LAFAMAC

1958

R-NC
371.8
CUM

Digitized by the Internet Archive
in 2012 with funding from
University of North Carolina at Chapel Hill

http://archive.org/details/lafamac1958faye

THE LAFAMAC

PUBLISHED BY THE SENIOR CLASS

FAYETTEVILLE SENIOR HIGH SCHOOL

FAYETTEVILLE, NORTH CAROLINA

VOLUME XXXVII 1958

History will record this as a year of satellites and science, when man's imagination widened the boundaries of our future. We shall be proud to have a part in this future; but, for the moment, we are concerned with the immediate past.

This **Lafamac** is our chronicle of 1957-58 at Senior High. Within its pages we have tried to capture memories—of friends whom graduation will send on separate ways—of classes and teachers to whom we owe so much —of victories when we cheered ourselves hoarse—of defeats when we consoled each other and vowed to win again—of parties, committees, meetings—and the countless events which made the months pass all too quickly.

A year book is different to each reader, for the personal experiences of a school year are mirrored in the events which it records. Your staff presents the 1958 **Lafamac** with the sincere hope that you may always remember this year as one of the best.

Mary R. Harrison
Editor In Chief

THE 1958
LAFAMAC
COPYRIGHT, 1958
MARY RUPERT HARRISON
EDITOR IN CHIEF
HAROLD MANLY FISHER
BUSINESS MANAGER

PRINTED BY
THE GRAPHIC PRESS, INC.
RALEIGH, N. C.

286055

TABLE OF CONTENTS

Administration 4

Seniors 13

Juniors 63

Sophomores 70

Activities 79

Features 127

Sports 139

Advertisements 150

History of the Scottish Dancers 184

Directory 185

Cumberland County Public Library
Fayetteville, North Carolina

FAYETTEVILLE CITY SCHOOLS

SCHOOL OFFICIALS

Superintendent	Mr. C. Reid Ross
Assistant Superintendent	Dr. Willard S. Swiers
Principal of Senior High Schools	Mr. S. R. Edwards

BOARD OF EDUCATION

Mr. Neill A. Currie, Jr., *Chairman*

Mr. Allie Atkinson	Mr. G. L. Griffin
Mr. Rupert E. Bullard	Dr. J. M. Harry
Mrs. D. S. Currie, Jr.	Mr. J. W. Hensdale
Mr. Purdy D. Faircloth	Mr. L. L. Rouse
Mr. Leon Fleishman	Mrs. Harry Stein

Mr. J. Mel Thompson

Our Alma Mater

Hail to dear old Fayetteville High School
Thee we'll always love—
Always hear thy praises ringing,
Ringing from above.
Raise your voices, sing her praises—
Our school is the best!
Fayetteville High School we will cherish—
Dear Old F. H. S.

Mr. C. Reid Ross
SUPERINTENDENT

Mr. S. R. Edwards
PRINCIPAL of
FAYETTEVILLE SENIOR
HIGH SCHOOL

Dr. Willard S. Swiers
ASSISTANT SUPERINTENDENT

Mr. James W. Carruth
DIRECTOR OF ATTENDANCE AND
VISUAL AIDS IN CITY SCHOOLS

Principal's Message

Open your windows toward Athens—to *intelligent* thinking rather than *wishful* thinking.

By rational application of wishful thinking you may come to the point of actually believing that you can terminate your formal education any time short of your ultimate opportunities and still reach your fullest financial and social capacity. Only by intelligent thinking can you come to the full realization of your mental, physical, and social capacities.

It is through wishful thinking that you conclude that the political world is unclean and you should keep your hands off, except to reap the harvest of free gifts of government. Intelligent thinking will bring you to the realization that each American must fight in politics to maintain the dignity of every man to earn a living and to live proudly in his community. The world owes no man a living. Some would tell you that the government or charity will provide for those who cannot make their own way and will give them a free ride to three meals a day and a roof over their heads. But a man with an American backbone will not accept such a program of useless existence, for he knows that you cannot rob a man of the thing that makes a man a man and still have a man left.

In the hysteria of current wishful thinking, some would try to convince you that science and mathematics will reign supreme in the future and eventually rule the world. But through intelligent thinking you will soon return to the substantial belief of the Christian era: that Right is still on the throne and our God is not Death on a scaffold, and that the hero of the day is still the man who can cure man's inhumanity to man.

Open your windows toward Athens!

S. R. Edwards 1958

MR. S. R. EDWARDS, OUR PRINCIPAL

Administrative Secretaries

Mrs. Lauretta D. McMillan

Mrs. Elizabeth B. Breeden

Mrs. Mary McM. Brown

Mrs. Nell B. Bullard

Mrs. Anne L. Wilkins

Mrs. Betty McP. Graham

Miss Peggy Page

Faculty Page

Mr. James L. Allen
Plane Geometry, Algebra II
Miss Lucy Louise Black
English III, LAFAMAC
Mr. James Donald Bradford
Physical Education (Boys), Athletics
Miss Mary Christine Cherry
Physical Education (Girls)
Miss Louise Young Fitzgerald
Speech, English IV

Mrs. Mary W. Freeman
Biology
Mrs. Wilma D. Godwin
English II, English V
Miss Doris Ann Gore
Biology
Mrs. Amelia Hose
English II
Capt. Joseph C. Huske
Trigonometry, Plane Geometry, Solid Geometry

Mrs. Phyllis Kasow
English II
Miss Ellen Kate Koonce
Biology, Chemistry
Mr. Joseph J. Lassiter
Algebra I, Biology, Athletics
Mrs. Lucy R. Leggett
Plane Geometry, Algebra I
Mr. Raymond E. Luper
World Geography, Athletic Director

Miss Mamie Edna McLaughlin
Latin II
Mrs. Mary S. McMillan
English II
Mr. Charles S. Mills
Diversified Occupations, Mechanical Drafting, Vocational Guidance
Mrs. Sara S. Montgomery
English II, IV
Mrs. Sybil J. Mueller
English III, French I, II

Mr. Thomas Hugh Price
Distributive Education I, II
Miss Miriam M. Revelise
Librarian
Mr. Marion J. Rogers
Band, Music Theory
Miss Frances E. Sessoms
Shorthand I, Typing I, Typing II
Mrs. Beverly Sacks Silpe
Spanish I, II, Journalism, Newspaper

Mrs. Janie H. Simmerman
Algebra II
Mr. Daniel R. Stern
World History
Miss Paula Sutton
Home Economics II, III
Mr. Walter Daniel Sutton
English III, Drama
Miss Louise A. Wade
Newspaper, Typing I, Bookkeeping

Mr. Percy A. Warren
Physics, Drivers Training
Mr. Hugh Wease
United States History
Mrs. LaLuce P. Williams
Biology, Latin I
Mr. Harry Mac. Wynne
Geography, United States History

His diligent labor,

His love for Fayetteville Senior High School,

and

His devotion of time and energy

beyond all limits

of classroom duty have made

Mr. Charles S. Mills

known, admired, and loved

by both faculty and students.

To him we proudly dedicate our

1958 *LAFAMAC*

MR. CHARLES S. MILLS

In Loving Memory

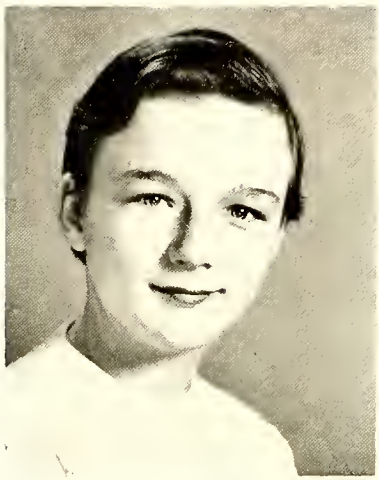

1939-1954

Tommye Jean Lynch, born March 28, 1939, in Fayetteville, North Carolina, was the daughter of Mr. and Mrs. T. L. Lynch.

Her elementary education was received at Central School. She spent her seventh and eighth grades at Alexander Graham Junior High School, where she was a member of the Teen-Age Club and Glee Club. She was an active member of the Trinity Baptist Church.

Tommye's love was her dancing. Unusually talented, she participated in several local talent shows, as well as in school programs. Her love for others inspired her to dance at several polio benefit shows. Little did she know that she herself would be a victim of this dread disease.

On July 29, 1954, it stopped Tommye's tapping feet. Her personality and her talent are remembered by those of us who knew and loved her.

"She whom the gods love dies young."

Margaret Elizabeth Blair, known to her friends as Betsy, was born August 9, 1940, in Social Circle, Georgia. She was the daughter of Major and Mrs. John D. Blair III.

Betsy attended school with us in Alexander Graham Junior High School, and during her Sophomore and part of her Junior year, she attended Fayetteville Senior High School. In FHS, she participated in The Future Homemakers of America, The Girl's Athletic Association, The Future Nurses, and the Library Club; she attended the Main Post Chapel. In February of 1957, Betsy moved to Forest Park, Georgia.

On April 4, 1957, our Betsy moved again—to her final home. Her fatal accident took place in her home when a gun accidentally was discharged. To know Betsy was to love her, for her warm friendly smile and personality endeared her to everyone.

"Early, bright, transient, chaste, as morning dew, She sparkled, was exhal'd, and went to heaven."

TOUCHDOWN

SENIORS

Our Earnest Plea
Class Song of '58

Hope Harrison

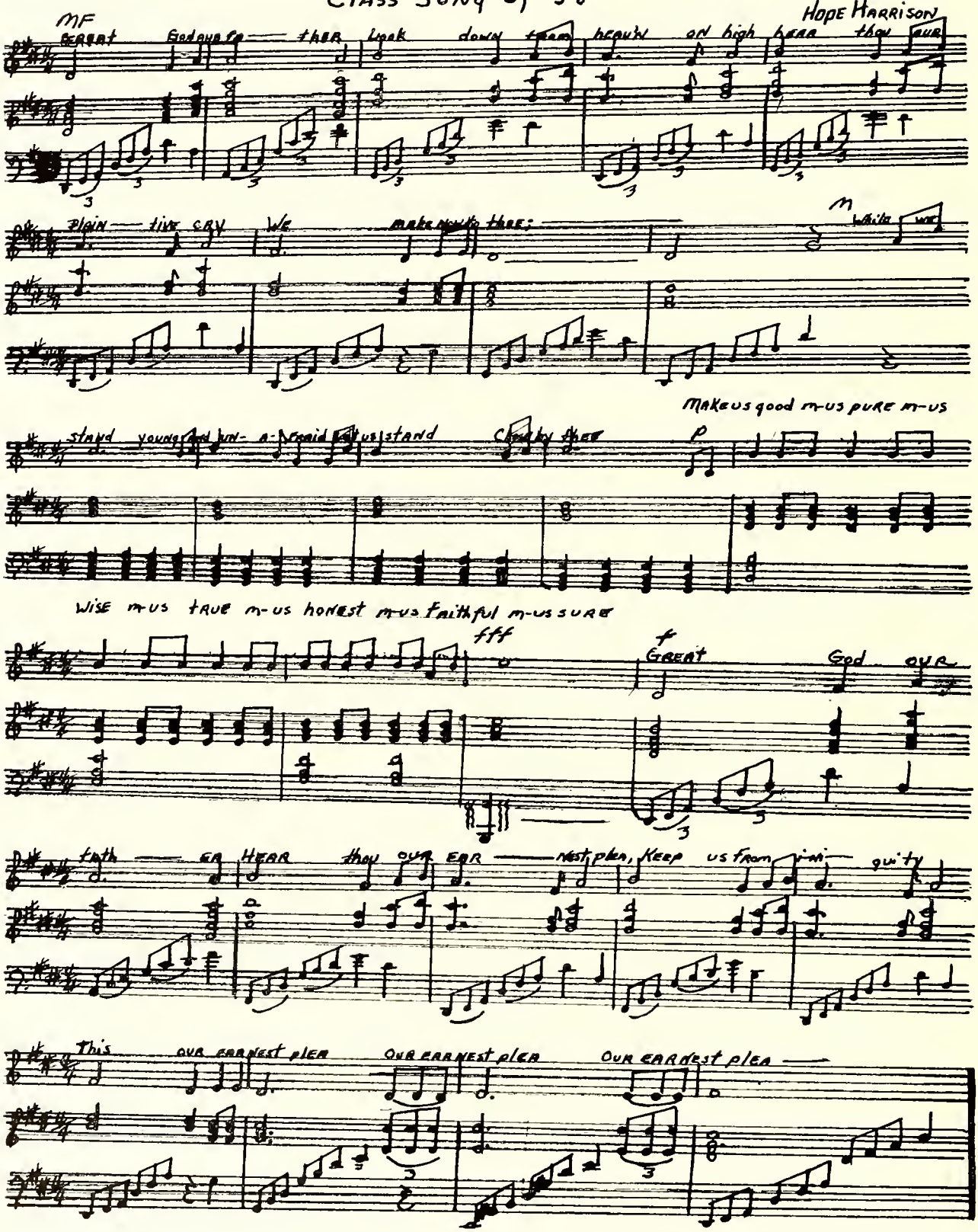

MASCOTS

JOHN GEDDES BONNIE LOU MAYNARD

History of the Class of 1958

Three years ago, amid the excited, hurrying crowds of people, we shyly pushed open a door to a future that we will always remember as those "Best Years of Our Lives". Remember how scared we were as we looked around at all those upper-classmen? We really shouldn't have felt too bad, however, for we were not classified as "little" freshmen—we were the first class to enter the halls of F. H. S. as sophomores. Even then we felt very young and inexperienced amid the lofty seniors, and proud juniors.

That first year in F. H. S. we chose very capable leaders to help us through our struggle. As President was Earl Riddle; Vice-President, Linda Elfmon; Secretary, Constance Rouse; and Treasurer, Joel Goodrich. As representatives to our student council were David Bryan, Sara Sue McComb, Jimmy Nance, and Jane Tarlton. Many wonderful things happened to our classmates that year. We'll never forget that thrilling night when a member from our own class was crowned Miss F. H. S. We were very proud of Grace McBryde for walking away with the trophy and title. To our delight, we also had Linda Hall in the queen's court.

Before we knew it, a year had flown by, and we were once more walking through that same door we had entered as scared sophomores. There was a big difference in the way we walked this time. We held our heads high and relished the thought of being upper-classmen rather than frightened little "greenhorns". This second year we chose David Bryan as President; Madeleine Evans, Vice-President; Ann Hauser, Treasurer; and Glenda Hyman as Secretary. As representatives to the Student Council were David Bryan, John Childs, Julia Humphreys, Constance Rouse, and Libby Taylor. Our junior year was met with many responsibilities; we were now ready to prove our lofty position.

With spring we began making plans for our annual Miss F. H. S. contest, which was our responsibility this year.

The choice of the judges for the fairest of them all was Annette Ray, and a very pretty choice, too. Remember how thrilled we were over having one of our own classmates win again? Besides Miss F. H. S. our class furnished three members of the court—Linda Hall, Constance Rouse, and Betty Wooten. Our next big moment was decorating for our Junior-Senior. That will be a memory we'll keep forever. The theme "Some Enchanted Evening" left us truly enchanted as we came to the end of a perfect year.

Off that summer to girl's state we sent Sara Sue McComb and Lynne Eubank, two well chosen representatives. We became a trifle sad as we watched Marshals Julia Humphreys, Joel Goodrich, Grace McBryde, Madeleine Evans, Buddy Wilkins, Durant Vick, and Constance Rouse lead the seniors down the aisle at graduation. We knew that it wouldn't be long before we would take their place.

Finally, we have reached the last lap of our journey. Many wonderful memories are in our hearts as we rapidly approach graduation. We proudly chose Clem Jordan President to guide us through this eventful year. Our Vice-President is John Buie; Secretary, Elizabeth Taylor; Treasurer, Ann Hauser. Representing us on the Student Council are Harold Fisher, Julia Humphreys, Tommy Reaves, and Constance Rouse.

Mary Harrison, editor in chief and Harold Fisher, business manager, have helped us to turn out our *Lafamac*. Our football team has played a big part in making our senior year so wonderful to us. Our Eastern Triple A. Champs will never be forgotten. With the aid of our head-cheerleader, Julia Humphreys, our team was cheered on to victory. Another thrilling moment for all of us was the presentation of our senior play.

Time is moving more swiftly now. There is no turning back its hands. We may not be able to relive our memorable days at F. H. S. in body, but we will always keep them close to our hearts. Long shall we cherish the many things that have drawn the final curtain on our SENIOR YEAR—The all-star production of The Bishop's Mantle on March 12, 13, and 14; our memorable Washington trip; the glamorous Junior-Senior; and our stately graduation. Time has almost brushed her wings across another year. We shall never forget Old F. H. S.—the lessons that seemed so hard, the joy over doing what seemed at first impossible for our "feeble" minds, the fun of planning our various activities and then thinking up substitutes when plans did not materialize, the patience of our understanding teachers who have led us through these past three years, and the fine leadership and guidance of our principal, Mr. S. R. Edwards. Our future will, indeed, be rich because of the companionship of our schoolmates and because of the influence of Fayetteville Senior High School.

Miriam Pearson, Historian

Class of '58

Seniors

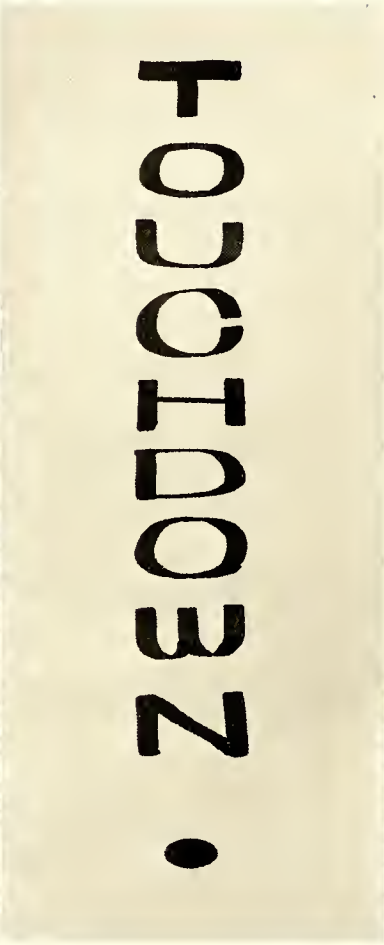

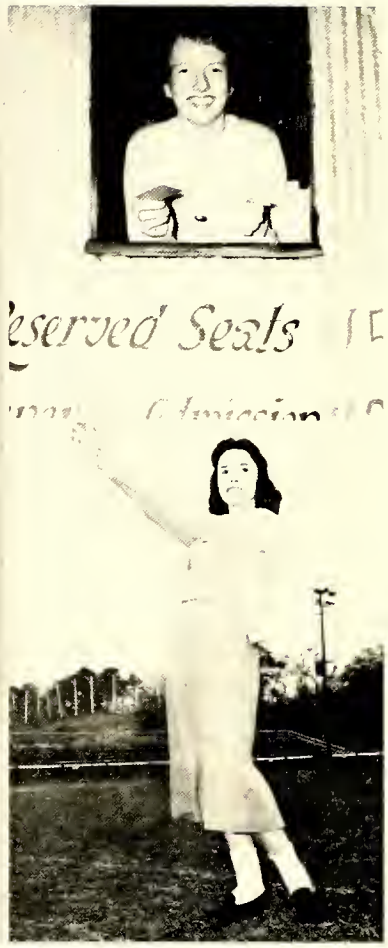

Left to right: President, Clem Jordan; Treasurer, Ann Hauser; Vice-President, John Buie; Secretary, Elizabeth Taylor.

Motto: COGITO ERGO SUM (I think, therefore I am.)

Colors: Red, White, and Blue

Flower: White Carnation

CLASS POEM

Our lives are now in crucial bloom,
The petals toward the sky.
The blossoms now must nurtured be;
Else the fruits will surely die.

The roots are in our knowledge planted.
Ignorance is their fatal draught;
Careless thinking is their weed;
Their food is golden thought.

Straight stands the stem and strong today,
Unharmed by blight of idle mind;
Yet childish fancies pruned must be
'Ere flowers smile for all mankind.

How glorious a sun is rising now
On bud and stem and leaves!
And as the flower absorbs new light,
'Twill bloom as it achieves.

—Kathy Hobson '58

Seniors

Diana Jean Amendola

"Dee" . . . "Why Don't They Understand?" . . . "Don't do anything I wouldn't do?" . . . Spaghetti . . . Dancing . . . People . . . "The one that loves and laughs must surely do well."
Lindblom Technical High School 2; Senn Technical High School 2, 3; F. S. H. S. 4; Girls' Chorus 2; Music 2; G. A. A. 2, 3; Junior Achievement 3; Latin Club 2, 3; Art Club 2, 3; Division Secretary 2; Division Vice-President 3; Phi Sigma Mu Beta 3, 4; Junior Prom Committee 3; Perfect Attendence Award 2; Office Assistant 3; Dramatics Club 4.

Henry Gerald Atkinson

U. S. Navy . . . DeMolay . . . Berbecue . . . "Wake Up Little Susie" . . . Brady's . . . "You'll Be all Right." . . . "Live to learn."
F. S. H. S. 2, 3, 4; Teenage Club 2; Varsity Football 2.

Betty Joyce Autry

N. C. State . . . "Unchained Melody" . . . Hamburgers . . . "I suppose." . . . Streib's . . . Psychology . . . 2nd Lt. Air Force . . . Medical Missionary . . . "Her silver voice—like that of early spring."
Bitburg American High School, Bitburg, Germany 2; F. S. H. S. 3, 4; Vice-President Teen Club 2; Glee Club 2, 3; President Glee Club 2; German Club 2; Secretary German 2; Treasurer Sophomore Class; Dramatics Club 2; Junior-Senior Waitress 2; Miss F. H. S. Contest 3, 4.

Lucy Ella Averitt

"Lucy" . . . Mars Hill . . . "I'll Walk With God" . . . "Gol-lee!" . . . Southern fried chicken . . . Streib's . . . Nurse . . . "A kind word is never thrown away" F. S. H. S. 2, 3, 4; F. H. A. 2; Teenage Club 2, 3, 4; Miss F. H. S. 2, 3, 4; Decorations Committee Miss F. H. S. Contest 3; Future Nurses Club 3,4; Decorations Committee Junior-Senior 3; Diversified Occupations 4.

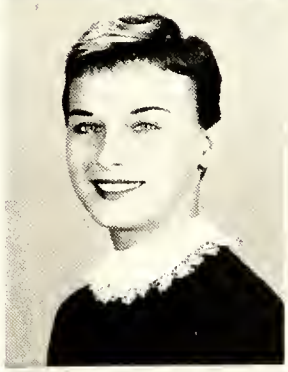

Mary Marie Bailey

"Rie" . . . Atlantic Christian . . . "Pledging My Love" . . . "Oh my! . . . Hamburgers and French Fries . . . The Creamery . . . Jimmie . . . Secretary . . . "The sweetest thing in life—a charming little wife."
F. S. H. S. 4; Basketball 2, 3; Softball 2, 3; Allied Youth 2, 3; Booster Club 2,3; Student Council Representative 2; Sophomore Prom Committee 2; Stunt Night 2, 3; Junior-Senior Banquet Committee 3; Glee Club 2,3,4.

Phyllis Ann Bain

"Phyl" . . . Louisburg College . . . "September Song" . . . "True." . . . Lasogna . . . Home . . . Jerry . . . Librarian . . . "Quietness is a virtue seldom found."
F. S. H. S. 2, 3, 4; Teenage Club 2, 3; Miss F. H. S. Contest 2, 3; Solicitor Miss F. H. S. Contest 3, Latin Club 2, Library Club 3; Library Staff 3, 4; Decorations Committee Junior-Senior 3.

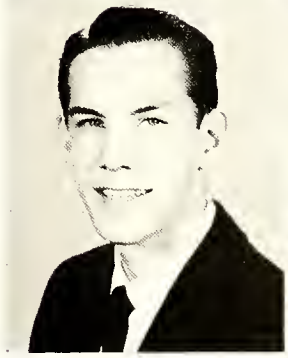

Richard Barfield

"Willie" . . . Campbell College . . . "My Special Angel" . . . "I don't care." . . . Chow Mein . . . Streib's . . . Rozelia . . . Air Force . . . "Mischief sparkles from his very eyes."
F. S. H. S. 2, 3, 4. Band 2, 3, 4; Band Letter Club 2, 3, 4; District Band Contest 2, 3, 4; State Band Contest 2, 3, 4, Band Officer 4; Teenage Club 2, 3, 4; Homeroom President 2, 3, 4. Usher Miss F. H. S. Contest 3; Decorations Committee Junior-Senior 3; Glee Club 4.

Thomas Lee Baucom

"Tommy" . . . Wake Forest . . . "Fascination" . . . "How about it?" . . . Shrimp and French Fries . . . Mike's . . . movies . . . . . "Diligence makes perfection."
F. S. H. S. 2, 3, 4, Teenage Club 2, 3, 4; Band 2, 3, 4; Band Officer 3; Band Letter Club 3, 4; Latin Club 2; Decorations Committee Junior-Senior 3; Solicitor Miss F. H. S. Contest 3; National Honor Society 4.

Seniors

Merle Dean Benton

"Merle" . . . U. N. C. . . . "Chances Are" . . . "How 'bout that!" . . . French Fries . . . Streib's . . . Bobby . . . Secretary . . . "As good as gold."
F. S. H. S. 2, 3, 4; Latin Club 2.

Polly Poplin Bethea

"Poppie" . . . W. C. . . . "Clair de Lune" . . . "Po, Po, Po!" . . . French Fries . . . Streib's . . . Jack . . . Fashion Designer . . . "Heaven is not heaven without our darling wife."
F. S. H. S. 2, 3, 4; Teenage Club 2, 4; F. H. A. 2, 4; Librarian 2, 4, Glee Club 3, 4; National Merit Scholarship Exam 4; LAFAMAC 4.

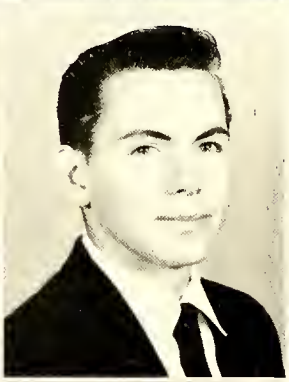

Jane Lee Black

"Jane" . . . University of Virginia . . . "My Best to You" . . . "Little!" . . . Potato chips . . . Streib's . . . talking, parties . . . Nurse . . . "Of laughter thy life is made."
Durham High School 2, 3; F. S. H. S. 4; Homeroom Treasurer 2; Homeroom Secretary 3. Tillett Literary Society 2, 3; President Tillett Literary Society 3; Mummers Dramatics Club 2, 3; Gold Letter Certificate 2, 3; Scholarship Certificate 3; United Daughters of Confederacy Essay Award 3; Inter-Club Council 3; Junior Talent Show Committee 3; Junior-Senior Committee 3; Future Nurses Club 4; Historian Future Nurses Club 4; French Club 4, Teenage Club 4; Tri-Hi-Y 4; Scenery Committee "The Bishop's Mantle."

Eugene Blackwell

"Blackie" . . . West Point . . . "Young and Beautiful" . . . Chicken and dumplings . . . Carole's . . . Football . . . U. S. Army . . . "Humor is the heart's delight."
Monterey Union High School, Monterey, California 2; F. S. H. S. 2, 3, 4; Monogram Club 4; Varsity Football 4; Varsity Baseball 4.

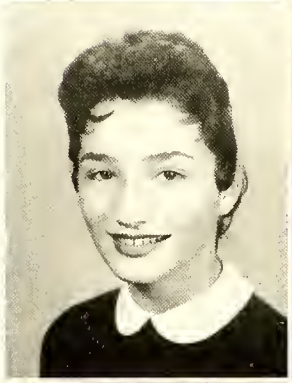

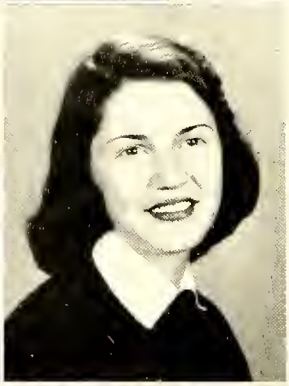

Delores Christine Blanton

"Delores" . . . East Carolina . . . "Do What You Did" . . . "How 'bout that!" . . . Steak and French Fries . . . "M. H." Stacy's . . . "Bo" . . . Secretary . . . "Silence is more eloquent than words."
F. S. H. S. 2, 3, 4, F. H. A. 2, 3, Art Club 2; Hostess Art Club 2; D. E. Club 2, 3; Social Chairman D. E. Club 2, 3.

Elizabeth Eugenia Bledsoe

"Jeanie" . . . High Point . . . "T. D.'s Boogie Woogie" . . . "Let me tell you?" . . . Spaghetti . . . Streib's . . . going to parties . . . Musician . . . "The sunshine of the mind."
Jacksonville High School 2; Seventy-First High School 3; F. S. H. S. 4, Athletic Award 2; Annual Staff 3, Cheerleader 2, 3; Baseball 2, 3; Art Club 2; D. O. Club 4; Tri-Hi-Y 4; Homecoming Sponsor 3, 4; French Club 4.

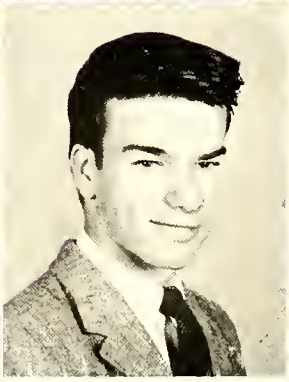

Patricia Ann Blue

"Pat" . . . N. C. State . . . "When I Fall in Love" . . . "Good Cow!" . . . Hamburgers and French Fries . . . Streib's . . . music . . . Architect . . . "Good taste is the flower of good sense."
F. S. H. S. 2, 3, 4; Teenage Club 2, 3, 4, Latin Club 2; Homeroom Treasurer 3; Band Lieutenant 4, Dunn Band Clinic 3; F. H. A. 2; Miss F. H. S. Contest 2, 3, 4; Decorations Committee Junior-Senior 3; French Club 4; Vice-President French Club 4, LAFAMAC Staff 4; State Solo and Ensemble Contest 3, Stage Committee, "The Bishop's Mantle" 4, National Honor Society 4, Band 2,3,4.

James DeHart Bowne

"Jim" . . . "At the Hop" . . . "Way to go, Kat!" . . . Steak and French Fries . . . Fort Bragg Teenage Club . . . swimming, archery, art . . . Musician . . . "Happy is this man."
F. S. H. S. 2, 3, 4. Band 2; Art 4. French Club 3; Teenage Club 2.

Seniors

Paige Draper Bredemeyer

"Paige" . . . Housewife . . . "April Love" . . . Married life . . . Belk-Hensdale . . . "Behavior is a mirror in which every one shows his image."
F. S. H. S. 2, 3, 4.

Oscar Rugh Brinson III

"Oscar" . . . Carolina . . . "Wayward Wind" . . . "You are, Huh?" . . . Cherry Smash . . . "Home" . . . Streib's . . . Astronomy . . . "Whether it be friend or foe, treat him kindly."
F. S. H. S. 2, 3, 4; Teenage Club 2, 3 ,4. Key Club 3, 4; Key Club International Convention 3, 4; Key Club District Convention 4; Vice-Presidetnt Homeroom 3; Band 2, 3, 4; Band Letter Club 2, 3, 4, Dunn Band Clinic 2, 4. U. N. C. Band Day 2, 4; State Solo and Ensemble Contest 3, 4. French Club 4.

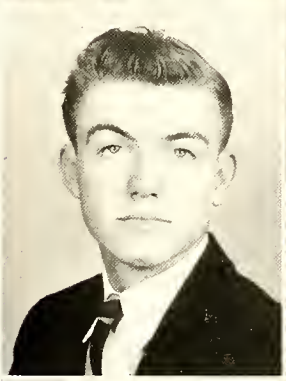

Thomas L. Brooks

"Brooks" . . . N. C. State . . . "Wake Up Little Suzie" . . . "That's the way the cookie crumbles" . . . Hamburgers . . . Officers Club Golf Course . . . Mary Gladys . . . Engineer . . . "Where there's a will, there's a way."
F. S. H. S. 2, 3, 4; Monogram Club 4; Golf Team 2, 3, 4, Teenage Club 2, 3, 4.

Andrea Jeanne Brown

"Andy" . . . Alabama Polytechnic Institute . . . "April Love" . . . "Really?" . . . Steak . . . Officers Club . . . "Hun" . . . reading . . . Secretary . . . "Her heart is ever at your service."
A. L. Miller Senior High School for Girls, Macon Georgia 2; F. S. H. S. 3, 4; Drama Club 2; National Thespian Society 2, F. H. A. 2; T. O. P. Sorority 2; Glee Club 2; Vice-President Homeroom 2; Homeroom Treasurer 3; Miller High Exhibition 2; Miss F. H. S. Contest 4. Make-up Committee "The Bishop's Mantle 4

Brenda Joyce Brown

"Red Brown" . . . East Carolina . . . "I'll Be Seeing You" . . . "Naturally" . . . Steak and French Fries . . . Ocean Drive . . . A nursing Career . . . Nurse . . . "Well dressed and neat."
F. S. H. S. 2, 3, 4; F. N. C. 2, 3, 4; F. H. A. 3, 4; Teenage Club 2, 3, 4.

Nancy Rose Brown

"Nancy" . . . William and Mary . . . "Around the World" . . . "Famous last words." . . . Steak and Creamed Potatoes . . . Mike's . . . Ray . . . Commercial Artist . . . "All passes, yet art endures."
F. S. H. S. 2, 3, 4; Future Nurses Club 2, 3, 4. Teenage Club 2, 3, 4; Secretary-Treasurer Homeroom 4; Miss F. H. S. Contest 3; Decorations Committee Junior Senior 3; Glee Club 4; Decorations Committee Miss F. H. S. Contest 3; Art Club 3; Senior Superlative "Most Talented"; LAFAMAC Staff 4.

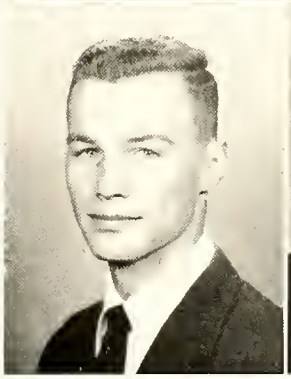

David Carroll Bryan

"David" . . . Carolina . . . classical works . . . "Common!" . . . cokes . . . Music, music, music . . . Law . . . "A self-made man."
F. S. H. S. 2, 3, 4; Student Council 2, 3; President Junior Class; Key Club 2, 3, 4; Chairman Career Day Project 4; Band 2, 3, 4, Dunn Band Clinic 2, 3, 4; Solo and Ensemble Contest 2, Announcer Miss F. H. S. Contest 3; Decorations Committee Junior Senior 3; Ticket Chairman Miss F. H. S. Contest 3; French Club 4; Teenage Club 2, 3, 4; Announcer for "High Topics" 3, 4, Senior Superlative "Best Dressed," Cast "The Bishop's Mantle" 4.

John Gilbert Buie, Jr.

"Big Buie" . . . Carolina . . . "Autumn Leaves" . . . "How about that!" . . . Hamburgers . . . Fleishman's Big Store . . . Accounting . . . "Determination makes dreams come true."
F. S. H. S. 2, 3, 4, Teenage Club 3, 4; President of Teenage Club 4; Key Club 3, 4, Treasurer of Key Club 4, Delegate to Key Club Convention 3; Hi-Y 3, 4; National Honor Society 4; Vice-President Senior Class; Treasurer Homeroom 4; Junior Varsity Football 2; Varsity Football 3, 4; Monogram Club 4; Solicitor Miss F. H. S. Contest 3; Track 2, 3, 4; National Merit Examination 4; Senior Superlative "Most Dependable."

Seniors

Homer Glen Bullard

"Glen" . . . East Carolina . . . "The Joker" . . . "Honey, hush!" . . . Steak . . . Recreation Center . . . Sports . . . Engineering . . . "Good-natured wit."
F. S. H. S. 2, 3, 4.

Ollie Patricia Bullard

"Pat" . . . East Carolina . . . "You Send Me" . . . "You're kidding!" . . . Fried Chicken and French Fries . . . Smitty's . . . Barning tobacco . . . Social Worker . . . "The delight of all."
F. S. H. S. 2, 3, 4; Girls' Athletic Association 3, 4; Future Nurses Club 3, 4; Tri-Hi-Y 4; Decoration Committee Junior-Senior 3; Basketball Scorekeeper 4.

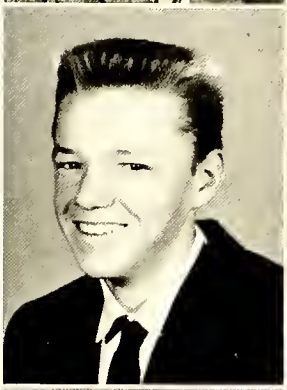

Perrry M. Bullard

"PIERRE" . . . G. C. . . . "At The Hop" . . . "Three is a crowd!" . . . Hamburgers . . . Girls . . . "Interest renders all things tolerable."
F. S. H. S. 2, 3, 4.

Douglas Burgess

"Burgess" . . . V. P. I. . . . "April Love" . . . Steak . . . Crystal . . . Cars . . . Engineering . . . "This carefree life!" . . .
F. S. H. S. 2, 3, 4.

Jeanette Wade Burgess

"Jeannie" . . . St. Mary's and Carolina . . . "Tenderly" . . . "Let me tell you—" . . . Steak and French Fries . . . Wrightsville Beach . . . David . . . Teaching . . . "Sweetness survives."
F. S. H. S. 2, 3, 4; Teenage Club 2, 3, 4; F. T. A. 2, 3, 4; F. H. A. 2, 3; Secretary Homeroom 2; Miss F. H. S. Contest 2, 3, 4; Decorations Committee Junior-Senior 3; Dramatics Club 4; Solicitor Miss F. H. S. Contest 3; Decorations Committee Miss F. H. S. Contest . . . "Bulldog" Staff 4; Spanish Club 4; Tri-Hi-Y; Cast "The Bishop's Mantle" 4.

Dorothy Margaret Burton

"Burton" . . . Mars Hill . . . "Eighteenth Variation" . . . "Anyone call me?" . . . Pizza Pie . . . Parties n' talking . . . Secretary . . . "As hard to ignore as the ringing telehong."
F. S. H. S. 2, 3, 4; F. H. A. 2; F. T. A. 2, 3; Secretary Homeroom 3; Miss F. H. S. Contest 2, 3; Solicitor Miss F. H. S. Contest 3; Decorations Committee Junior-Senior 3; Delegate to Student Council Nominating Convention 3; Teenage Club 2, 3, 4; Tri-Hi-Y 4.

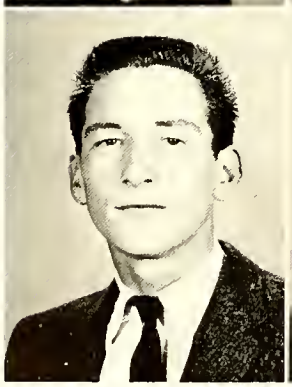

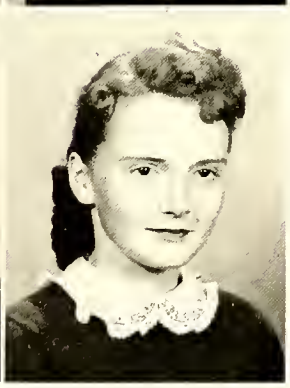

Corbett Erwin Byrd

"Pro" . . . Campbell . . . "The Things I Didn't Do" . . . "Hey, Bo!" . . . Hamburgers and French Fries . . . Streib's . . . '55 Buick . . . Electronics . . . "I live not in myself."
F. S. H. S. 2, 3, 4; Band 2, 3, 4; Track Team 2; Decorations Committee Junior-Senior 3; Teenage Club 2, 3, 4; Dunn Band Clinic 3; Dramatic Club 2.

Mary Royce Byrd

"Red" . . . Louisburg . . . "Autumn Leaves" . . . "I swannee!" . . . Fried Chicken . . . Streib's . . . Charles . . . Business . . . "Enthusiasm is the temper of the mind." . . .
F. S. H. S. 2, 3, 4; Teenage Club 2, 3; Glee Club 3; F. H. A. 2, 3; D. E. Club 3, 4; Representative at District D. E. Convention 3; D. E. Librarian 4; Tri-Hi-Y 4; Sergeant-at Arms, Tri-Hi-Y 4; Miss F. H. S. Contest 3, 4; Decorations Committee Junior-Senior 3; Band 2, 3, 4; Band Officer 4; Flag Bearer of Band 2; Majorette 4; Head Majorette 4; Summer Band Clinic 3; Majorette Camp 3; Stage Hand "The Bishop's Mantle" 4.

Seniors

Sandra Campbell

"Sandra" . . . "April Love" . . . "I'll be!" . . . Streib's . . . Boys . . . "Good taste consists first upon fitness."
F. S. H. S. 4.

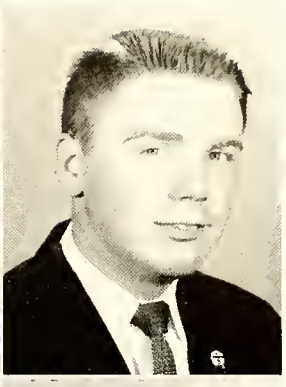

Benny Lee Cannon

"Benjamin" . . . N. C. State . . . "Kisses Sweeter Than Wine" . . . "I'll buy That!" . . . Steak and French Fries . . . Streib's . . . girls . . . Engineer . . . "An honest man cannot mistake."
F. S. H. S. 2, 3, 4.

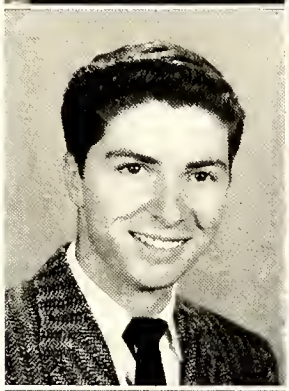

James Harley Cannon

"Jim" . . . Western Carolina . . . "Somebody Sweet to Tickle My Feet" . . . "Great Day in the morning!" . . . Hamburgers with lettuce and tomato . . . Stacy's . . . girls . . . making money . . . "The gift—to be true."
F. S. H. S. 2, 3, 4; Teenage Club 2, 3, 4. Band 2; D. E. Club 3, 4.

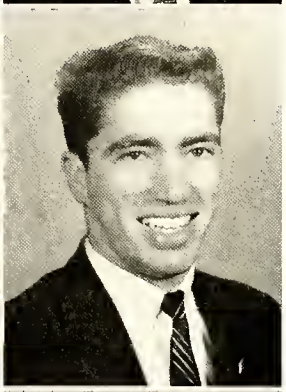

Little Duke Cannon

"Squat-low" . . . Western Carolina . . . "Time" . . . "You're darn right!" . . . Steak and French Fries . . . The Diner . . . girls . . . To retire at 21 . . . "Ask and learn."
F. S. H. S. 2, 3, 4; D.E.Club 3, 4. Teenage Club 2, 3.

Geraldine Capps

"Jerri" . . . East Carolina . . . "I Love You for Sentimental Reasons" . . . "Mercy!" . . . Hamburgers and chocolate shakes . . . movies and Buck's . . . Music . . . Secretary . . . "Gentle to others."
F. S. H. S. 2, 3, 4; F. H. A. 2; Future Nurses Club 4, F. T. A. 4; Glee Club 4; D. E. Club 3, 4; Treasurer D. E. Club 4; Teenage Club 2, 4; Miss F. H. S. Contest 3, 4. Spanish Club 4; Tri-Hi-Y 4; Decorations Committee Junior-Senior 3; Official Delegate at D. E. Convention 3; Representative at District D. E. Convention; State D. E. Convention 3.

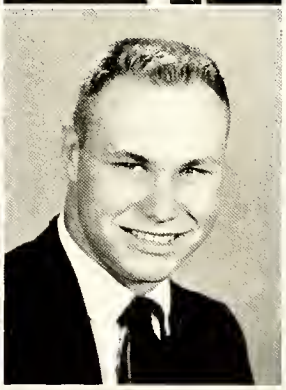

Jack Carmichael

"Little Bear" . . . West Point . . . "Friendly Persuasion" . . . "Progress is my most important product!" . . . Drive-In Theater . . . Girls . . . Army . . . "My words are gay and careless."
Athens, Greece 2,3; F.S.H.S. 4; Varsity Football 2,3; Varsity Football 4; Monogram Club 4. World Affairs Council 2, 3; Student Council 2; Prefect 3; House Captain 2, 3.

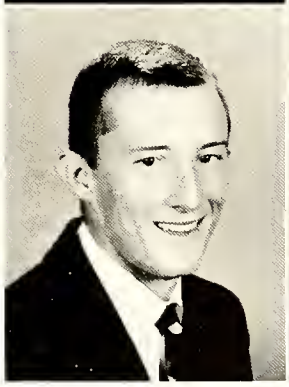

Bobby Carter

"Coot" . . . N. C. State . . . "Twelfth of Never" . . . "That'll Be the Day" . . . Steak and French Fries . . . Streib's . . . Sports . . . Engineer . . . "This is the sum of the true sportsman."
F. S. H. S. 2, 3, 4; Junior Varsity Football 2; Varsity Football 3, 4; Junior Varsity Basketball 2; Varsity Basketball 3, 4; Varsity Baseball 2, 3, 4; Monogram Club 3, 4. Senior Superlative "Most Athletic."

James Harold Carter

"Harry" . . . East Carolina . . . "April Love" . . . "Well Howdy!" . . . Hamburger steak . . . Streib's . . . Jane . . . Engineering . . . "A fatithful friend is a great treasure."
F. S. H. S. 2, 3, 4; Junior Varsity Football 2; Varsity Football 3, 4. Monogram Club 3, 4; Football honorable mention all East 4. Teenage Club 3, 4; Track 2, 3, 4. Baseball 4; Senior Superlative "Most Friendly."

Seniors

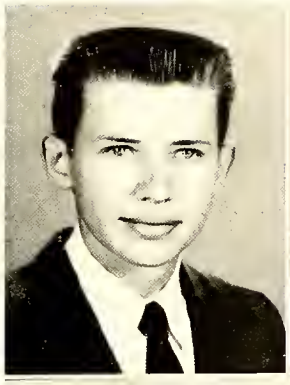

John Arthur Childs, Jr.

"Johnny" . . . Duke . . . "The Last Time I Saw Paris" . . . "Well, it might" . . . French Fries . . . Streib's . . . oil painting . . . Famous Hypnotist . . . "Truth is mighty and will prevail."
F. S. H. S. 2, 3, 4; Vice-President Student Body 4; Student Council Representative 3; Key Club 4; Hi-Y 3; Chaplain Hi-Y 3; Secretary Hi-Y 4; Band 2, 3, 4; Delegate Student Council Congress 4; Chairman Lighting Committee Miss F. H. S. Contest 3; Dunn Band Clinic 3; Band Letter Club 4; Figure Committee Junior-Senior 3; Decorations Committee Junior-Senior 3; Hi-Y Interstate Convention 3, 4; Vice-President Homeroom 4, Publicity Committee Miss F. H. S. Contest 3; Solicitor Miss F. H. S. Contest 3; Teenage Club 2, 3, 4.

Eloise Prescott Clark

"Squeeze" . . . Carolina . . . "When I Fall In Love" . . . "Where's the party" . . . Pizza and Shrimp . . . Smack's in Florida . . . Water Sports . . . Oral Hygieniest . . . "I hasten to laugh at everything."
F. S. H. S. 2, 3, 4, Teenage Club 2, 3, 4; F. T. A. 2, 3; F. H. A. 2, 3; Latin Club 2; Miss F. H. S. Contest 2, 3, 4; Tri-Hi-Y 4; Future Nurses Club; Publicity Committee "The Bishop's Mantle" 4.

Steve Coates

"Codger" . . . Indiana University . . . "Peggy Sue" . . . "Get outta here!" . . . Pizza . . . Officers pool and golf course . . . Betty Jean . . . U. S. Army . . . "Speech is great, but silence is greater."
F. S. H. S. 2, 3, 4; Junior Varsity Football 2; Varsity Football 3, 4; Monogram Club 4. Track Team 2, 3.

Vicky Rhodes Coats

"Vick" . . . Chicago College of Interior Decorating . . . "When I Fall In Love' . . . "Hey ya'll! " . . . Steak n' French Fries . . . White Lake . . . Skiing . . . Interior Decorator . . . "The world looks delightful to our faithful wife."
F. S. H. S. 2, 3, 4; Teenage Club 2, 3, 4; Secretary Homeroom 2; F. T. A. 2, 3, 4, F. H. A. 2, 3; Library Club 2; Future Nurses Club 2; Latin Club 2, Miss F. H. S. Contest 2, 3.

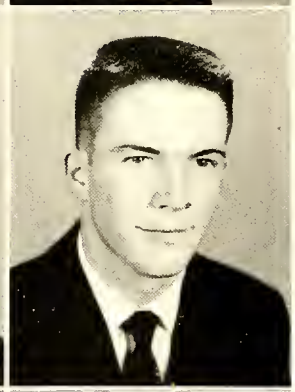

Sandra Jean Cobb

"Sandi" . . . St. Mary's . . . "Stardust" . . . "Honestly!" . . . Strawberry shortcake . . . Highland Country Club . . . Four Freshmen . . . Medical Career . . . "Her smile costs nothing, but gives much."
F. S. H. S. 2, 3, 4. Teenage Club 2, 3, 4; Latin Club 2; Spanish Club 3, Treasurer Tri-Hi-Y 4; Miss F. H. S. Contest 2, 3, 4, Solicitor Miss F. H. S. Contest 3; Decorations Committee Miss F. H. S. Contest 3; F. T. A. 2, 3; F. H. A. 2, 3; Figure Committee Junior-Senior 3; Decorations Committee Junior-Senior 3; Junior Varsity Cheerleader 2; Secretary Homeroom 2; Treasurer Homeroom 4; "Bulldog" Staff 4; Homeroom Sponsor 3; Make-Up Committee "The Bishop's Mantle" 4.

Douglas Franklin Coble

State . . . "April Love" . . . "C'mon, be a sport" . . . Steak . . . Riverside Drive . . . Rockets and Jet Propulsion . . . Aeronautical Engineer . . . "The gentleman is a Christian product."
F. S. H. S. 2, 3, 4; Band 2, 3, 4, Baseball 3, 4; Key Club 4; Band Letter Club 2, 3, 4. Scenery Committee. "The bishop's Mantle" 4.

Rozelia Ann Collins

"Rosie" . . . Campbell . . . "My Special Angel" . . . "Oh, you think so?" . . . Steak and French Fried Onions . . . Streib's . . . Richard . . . Secretary . . . "Little deeds of Kindness."
F. S. H. S. 2, 3, 4. F. H. A. 2, 3, 4; Vice-President F. H. A. 3; President F. H. A. 4; Future Nurses Club 3; Miss F. H. S. Contest 2, 3, 4. Publicity Committee Miss F. H. S. Contest 3. Decorations Committee Miss F. H. S. Contest 3; Solicitor Miss F. H. S. Contest 3; President Homeroom 2; Teenage Club 2, 3; Decorations Committee Junior-Senior 3; National Merit Scholarship Exam 4.

Sandra Lee Cooper

"Sandy" . . . W. C. . . . "Love Is a Many Splendored Thing" . . . "Lordy-mercy, chile!" . . . Fried chicken and French Fries . . . Streib's Buddy . . . Secretary . . . "Nothing is so contagious as enthusiasm."
F. S. H. S. 2, 3, 4. Teenage Club 2, 3, 4; Miss F. H. S. Contest 2, 3, 4; Decorations Committee Miss F. H. S. Contest 3; Decorations Committee Junior-Senior 3; Garden Committee Junior-Senior 3; Tri-Hi-Y 4; F. H. A. 2, 3, 4. Latin Club 3; Band 2, 3, 4. Band Letter Club 3, 4. Band Lieutenant 4; Majorette 2, 3, 4; Summer Band Camp 2, 3, 4. District Band Contests 2, 3, 4. State Band Contest 2, 3, 4; Publicity Committee "The Bishop's Mantle" 4.

Seniors

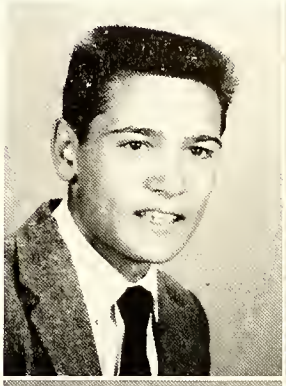

Don Cowart

"Don" . . . "April Love" . . . "Wait!" . . . French Fries . . . Streib's . . . Girls . . . "A happy, noble man."
F. S. H. S. 4.

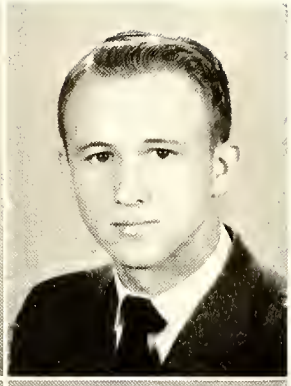

Frederick Lee Cranford

"Freddie" . . . State . . . "Third Man Theme" . . . "Do unto others before they do it to you!" . . . Steak and French Fries . . . Streib's . . . Art . . . Nuclear Instrumentation . . . "There is laughter in my heart."
F. S. H. S. 2, 3, 4.

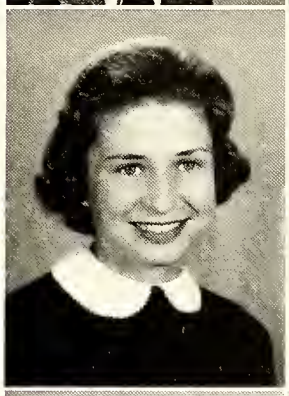

Carolyn Cook Cromartie

"Carolyn" . . . Queens . . . "Stardust" . . . "That's the truth!" . . . Surprise parties . . . Teacher . . . "Rare as is true love, true friendship is rarer."
F. S. H. S. 2, 3, 4; Teenage Club 2, 3, 4; Latin Club 2; F. T. A. 2, 3; Co-chairman Refreshments Committee Junior-Senior 3; Figure Junior-Senior 3; F. H. A. 3; Miss F. H. S. Contest 2, 3, 4; Solicitor Miss F. H. S. Contest 3; Decorations Committee Miss F. H. S. Contest 3; French Club 4; Tri-Hi-Y 4; Vice-President Tri-Hi-Y 4; Secretary Homeroom 4; LAFAMAC Staff 4.

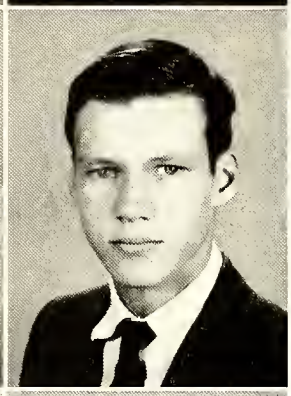

Thomas Hall Croom

"Tommy" . . . N. C. State . . . "Sentimental Reasons" . . . It's getting me down! . . . Hamburgers . . . Streib's . . . Basketball . . . Engineering . . . "Earnestness and sincerity are synonymous."
F. S. H. S. 2, 3, 4; Band 2, 3, 4; Band Letter Club 2, 3; Teenage Club 2.

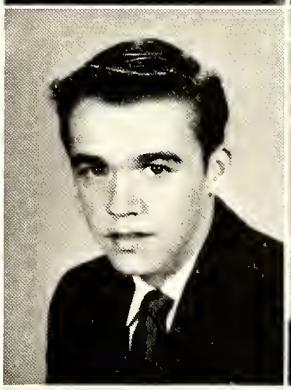

Danny Errol Crumpler

"Crump" . . . East Carolina . . . "The Waltzing Bugle Boy" . . . "Hey, swampwoman!" . . . Hamburgers and French Fries . . . Streib's . . . Linda . . . Coronet . . . Band Director . . . "Wit is the salt of conversation, not the food."
F. S. H. S. 2, 3, 4; Band 2, 3, 4; Band Letter Club 3; Band Lieutenant 3; Band Captain 4; Band Clerk 4; Dunn Band Clinic 2, 3; Rockingham Band Clinic 3; District Band Contest 2, 3; State Band Contest 2, 3, Fayetteville Symphony 3.

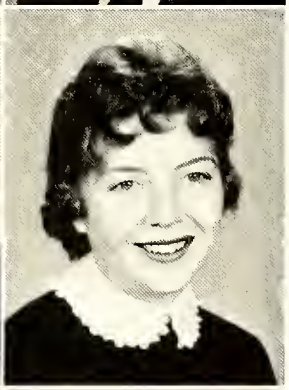

Irena Faye Curd

"Little Gal" . . . East Carolina . . . "I Love You For Sentimental Reasons" . . . "Well, how 'bout that!" Fried Shrimp and French Fries . . . Smitty's . . . Burning tobacco . . . Secretary . . . "How quiet and unassuming."
F. S. H. S. 2, 3, 4; Latin Club 2, Girls' Athletic Association 3, 4; Future Nurses Club 3, 4, Tri-Hi-Y 4, Decoration Committee Junior-Senior 3; Baseball scorekeeper 4.

Augusta Evans Currie

"Gusta" . . . Converse . . . "Fascination" . . . "You know what I mean!" . . . Peach ice cream . . . Highland Country Club . . . "No policy like politeness."
F. S. H. S. 2, 3, 4, Teenage Club 2, 3, 4; Scottish Dancers 2, 3, 4, President Scottish Dancers 4, Treasurer Scottish Dancers 3; LAFAMAC Staff 4, Dramatics Club 4, Vice-President Dramatics Club 4; D. A. R. Good Citizen Award 2; Vice-President Homeroom 2, 3; F. H. A. 2, 3; Latin Club 2; Miss F. H. S. Contest 2, 3, 4; Solicitor Miss F. H. S. Contest 3; Decorations Committee Junior-Senior 3; Delegate to Student Council Nominating Convention; Senior Superlative "Most Courteous."

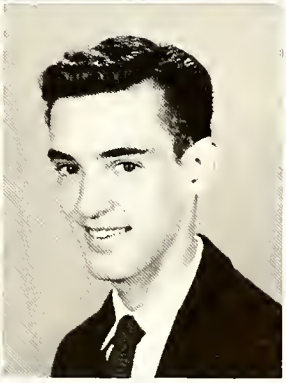

Neil McRae Currie

The American Academy of Dramatic Arts . . . "Till" . . . "Oh, well!" . . . Cheeseburgers and French Fries . . . Bob's . . . Actor . . . "The only way to have a friend is to be one."
F. S. H. S. 2,3,4; Band 2,3; District Contest 2,3; State Art Contest 2, 3; Teenage Club 2, 3; Decorations Committee Junior-Senior 3; Garden Committee 3; Dramatics Club 4, Glee Club 4.

Seniors

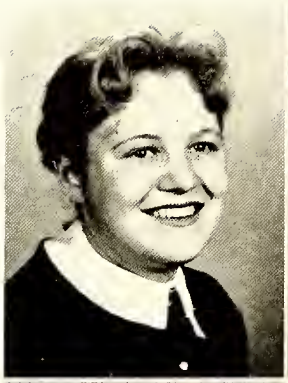

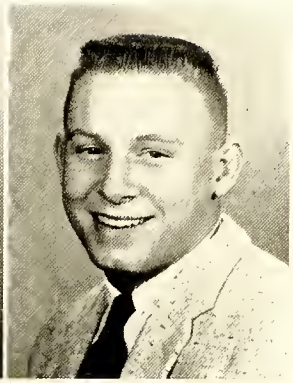

Pati Curtis

"Patson" . . . Park College . . . "You'll Never Walk Alone" . . . "What's going on?" . . . Hamburger . . . Fort Bragg Officer's Club . . . Psychology . . .
Yokohama High 2; F. S. H. 3, 4; Pep Club 2; G. A. A. 2, 3; Meloteens 2; Jr.-Sr. Prom, Decoration Committee; Solicitor for Miss F. H. S. Contest 3, 4; Poster Committee for Miss F. H. S.

James Cutter

"Jim" . . . Ohio State . . . "Summertime" . . . C'est la vie . . . Hamburger . . . Swimming competition . . . Flying . . . "A wise man sees much."
Annandale High School 2, 3; Walter Reed Swim Club 2, 3; Varsity Football 2; French Club 3; F. S. H. S. 4; Intramural Sports 4.

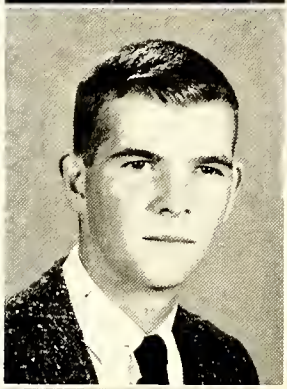

Robert Vance Davis, Jr.

"Lightning" . . . Western Carolina . . . "Chances Are" . . . "What 'd ya say, mister?" . . . Hamburgers and French Fries . . . Streib's . . . cars . . . Business Manager . . . "A firm and constant friend."
F. S. H. S. 2, 3, 4; Junior Varsity Football 2; Treasurer Homeroom 2; Teenage Club 2, 3, 4; Varsity Football Manager 4; '57 Shrine Bowl Manager 4; Monogram Club 4.

Deanna Dauphene Cocke DeLay

"Petunia" . . . Louisiana State . . . "Lullaby of Birdland" . . . "Honey bebs" . . . Potato chips and clam dip . . . "Home with hubby" . . . Decorating home . . . Foreign Trade Administration . . . "What is there in the value of life, half so delightful as a wife."
F. S. H. S. 2, 3, 4; F. H. A. 2, 3; Historian F. H. A. 3; Secretary Library Club 2; Band 2, 3; Miss F. H. S. Contest 2, 3; Future Nurses Club 3; Decorations Committee Junior-Senior 3; Office Assistant 4; Business Committee "The Bishop's Mantle" 4.

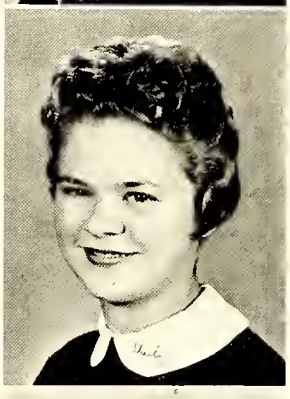

Ruby Hazel Downing

"Shuby" . . . Carolina . . . "Tammy" . . . "Ase es la vida kid" . . . Steak and French Fries . . . Swimming pool . . . Dental Hygienist . . . "She laughs at impossibilities."
F. S. H. S. 2, 3, 4; F. T. A. 3, 4; Spanish Club 4; Girls' Athletic Association 3, 4; Tri-Hi-Y 4; F. H. A. 2; Dramatics Club 2; Miss F. H. S. Contest 2, 3, 4; Solicitor Miss F. H. S. Contest 3; Decorations Committee Junior-Senior 3; Table Decorations 3; Teenage Club 2, 3.

Sheila Ann Downing

"Sheila" . . . W. C. . . . "Stardust" . . . "Ain't it so!" . . . Shrimp cocktail . . . Scott's Stables . . . horseback riding . . . Secretary . . . "Her smile is like a perfect gem."
F. S. H. S. 2, 3, 4; F. T. A. 3; Latin Club 2; Miss F. H. S. Contest 2, 3, 4; Solicitor Miss F. H. S. Contest 3; Waiter-Waitress Committee Junior Senior 3; Teenage Club 2, 3, 4; "Bulldog" Staff 3; LAFAMAC Staff 4; Homeroom Officers 2, 3; National Merit Scholarship Exam 4.

Linda Nan Elfmon

"Elf" . . . Newcomb . . . "September Song" . . . "You aren't funny enough!" . . . Pizza and Spaghetti . . . Mike's . . . Joel . . . Social Worker . . . "Fashion is dressed by art."
F. S. H. S. 2, 3, 4; Teenage Club 2, 3, 4; Vice-President Sophomore Contest 3; Stage Decorations Chairman Miss F. H. S. Contest 3; Class; Junior Varsity Cheerleader 2; Junior-Senior Waitress 2; Latin Club 2; National Honor Society 3, 4; "Bulldog" Staff 3; Scottish Dancers 3, 4; Miss F. H. S. Contest 2, 3, 4; Solicitor Miss F. H. S. Waiters and Waitresses Committee Junior-Senior 3; Decorations Committee Junior-Senior 3; Figure Committee Junior-Senior 3; Tri-Hi-Y 4, F.H.A. 2,3,4; F.T.A. 2,3,4; French Club 4; LAFAMAC Staff 4; Senior Superlative "Best Dressed"; National Merit Exam 4.

Sandra Ann Erickson

"Sandy" . . . University of Wyoming . . . "Till" . . . "What do you mean?" . . . Cokes and French Fries . . . Officer's Club Annex . . . Lieutenants . . . Airline Stewardess . . . "Friends are made, not born."
Cheyenne High School, Wyoming 2, 3; F. S. H. S. 3, 4; Pepsters 2; Spanish Club 2, 3; Miss F. H. S. Contest 3; Decorations Committee Junior-Senior 3; Teenage Club 4; LAFAMAC Staff 4.

Seniors

Lynne Vaughan Eubank

"Lynne" . . . G. C. . . . "Tenderly" . . . "Guess what? . . . spaghetti . . . H. C. C. . . . Nat "King" Cole Records . . . Teacher . . . "From the looks is the soul reflected."
F. S. H. S. 2, 3, 4; Teenage Club 2, 3, 4; Treasurer Teenage Club 2; F. T. A. 2, 3, 4; F. H. A. 2, 3, 4; Latin Club 2; Decorations Committee Senior-Junior 3; Solicitor Miss F. H. S. 3; Miss F. H. S. Contest 2; Girls' State 3; French Club 4; LAFAMAC Staff 4; National Merit Exam 4; Secretary Homeroom 3; Tri-Hi-Y 4; President Tri-Hi-Y 4.

Madeleine Evans

"Maggie" . . . Duke . . . "September Song" . . . "O good grief, Charlie Brown!" . . . Chocolate chip ice cream . . . Tokay . . . Carolina . . . Journalism . . . "Nothing great is ever achieved without enthusiasm."
F. S. H. S. 2, 3, 4; Co-Editor "Bulldog" 4; Varsity Cheerleader 3, 4; Assistant-Head Varsity Cheerleader 4; Manager of Scottish Dancers 4; National Honor Society 3, 4; Marshall 3; Vice-President Junior Class; Co-Chairman Decorations Committee Junior-Senior 3; Teenage Club 2, 3; Teenage Club Representative 3; Stedman Essay Award 3; Glee Club 3; F. T. A. 2, 3; Parliamentarian F. T. A. 3; Solicitor Miss F. H. S. Contest 3; Junior Varsity Cheerleader 2; Vice-President Homeroom 2; Latin Club 2; Delegate Student Council Nominating Convention 2; National Merit Scholarship Examination 4; Miss F. H. S. Contest 2, 3, 4; Senior Superlative "Most Friendly."

Salem Kelly Fadel

"Sammy" . . . N. C. State . . . "He" . . . "Ahhh, Yes!" . . . Shrimp . . . Palace Grill . . . guns . . . Engineering . . . "Friendly smile and cheerful word for all."
F. S. H. S. 2, 3, 4; Teenage Club 2, 3, 4.

John Wright Faircloth

"Freeberg" . . . Carolina . . . "Peanuts" . . . "Man!" . . . Steak, French Fries, and root beer . . . Silver Diner . . . Sports, dancing, and girls . . . U. S. Navy . . . "Happy am I, from care I am free."
F. S. H. S. 2, 4; Shallotte High School 3; Teenage Club 2, 3, 4; Basketball 3; D. O. Club 4.

James Ferrell

"Fagin" . . . East Carolina . . . "Don't Gamble with Love" . . . "How does that grab you!" . . . Chitlins . . . Streib's . . . girls . . . Teaching . . . "A moral, sensible, and well-bred man."
F. S. H. S. 2, 3, 4; Teenage Club 3, 4; Spanish Club 4; Hi-Y 4.

Harold Manly Fisher

"Fish" . . . Davidson . . . "Bless your pea-pickin' hearts!" . . . "Ye Gads" . . . Cheeseburgers and chocolate shakes . . . '56 Chevy . . . Key Club . . . Research Scientist . . . "God has placed no limit to his ability."
F. S. H. S. 2, 3, 4; National Honor Society 3, 4; Student Council 4; Key Club 2, 3, 4; Secretary Key Club 3; President Key Club 4; Teenage Club Council 4; Band 2, 3, 4; Band Captain 4; Dunn Band Clinic 2, 3; Rockingham Band Clinic 3; District Band Contest 2, 3, 4; State Band Contest 2, 3, 4; State Solo and Ensemble Contest 2; President Homeroom 4; Parliamentarian Student Council 4; Delegate Key Club Convention Greensboro 2; Delegate Key Club Convention Charlotte 3; Delegate Key Club International Convention 4; Delegate National Honor Society Convention 3; Usher Miss F. H. S. Contest 3; LAFAMAC Staff 4; Business Manager of LAFAMAC 4; Latin Club 2; Decorations Committee Junior-Senior 3; Solicitor Miss F. H. S. Contest 3; Intramural Basketball 4; Winner Jaycee Teenage Driving Road-eo 3; National Merit Scholarship Exam 4; Senior Superlative "Most Intellectual" 4.

June Elizabeth Fitts

"June" . . . Peace . . . "If I Loved You" . . . "It's not my fault" . . . Strawberry Shortcake . . . Listening to music . . . Writer . . . "In her tongue the law of kindness."
F. S. H. S. 2, 3, 4; Latin Club 2; Future Nurses Club 2; National Honor Society 4; President Homeroom 3; "Bulldog" Staff 3; Co-Editor "Bulldog" 4; Orchestra and Table Decorations Committee Junior-Senior 3; Solicitor Miss F. H. S. Contest 3; Chairman Program Committee Miss F. H. S. Contest 3; Miss F. H. S. Contest 2, 3; Teenage Club 2, 3, 4; National Merit Scholarship Exam 4.

James Biven Fort, Jr.

"Jimmy" . . . "Confidential" . . . Ham 'n rice . . . Home . . . Art . . . "Zealous, yet modest."
F. S. H. S. 2, 3, 4; Junior Varsity Basketball 2; Art Club 2; D. O. Club 3.

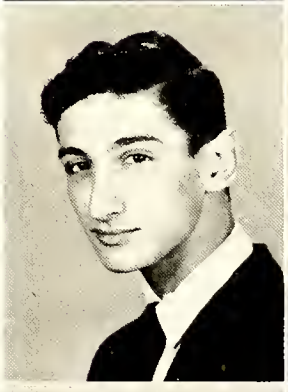

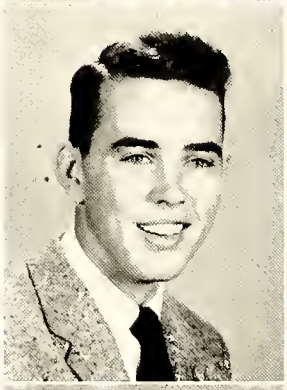
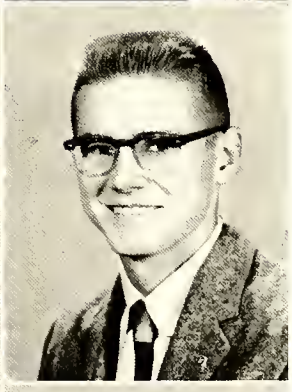

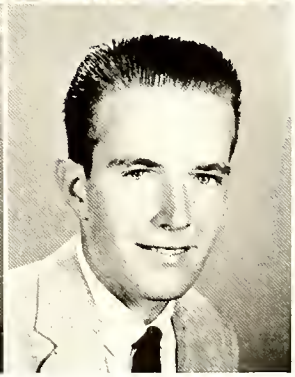

Seniors

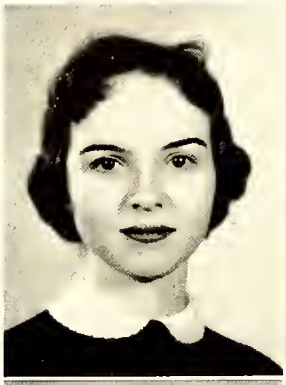

Jacquelyn Marie Franck

"Jackie" . . . W. C. . . . "Only You" . . . "Really" . . . Hush puppies and honey . . . The Cabin . . . Slumber parties . . . Teacher . . . "A true friend is a priceless gift."
F. S. H. S. 2, 3, 4; F. T. A. 2, 3, 4; Latin Club 2; Miss F. H. S. Contest 2, 3, 4; Solicitor Miss F. H. S. Contest 3; Dance Card Committee Junior-Senior 3; Teenage Club 2, 3, 4; Tri-Hi-Y 4; Costume Committee "The Bishop's Mantle" 4; LAFAMAC Staff 4.

Rochelle Betty Fried

"Roche" . . . East Carolina . . . "The Twelfth of Never" . . . "What's there to eat?" . . . Spanish rice . . . Atlantic City, N. J. . . . Executive Secretary . . . "She makes others better by being good herself."
F. S. H. S. 2, 3, 4; Vice-President Homeroom 2; Spanish Club 3; Miss F. H. S. Contest 3; Solicitor Miss F. H. S. Contest 3; Program Committee Miss F. H. S. Contest 3; Decorations Committee Junior-Senior 3; National Merit Scholarship Exam 4.

Donna Lynn Walker Gardner

"Ant" . . . University of Georgia . . . "Deep Purple" . . . "Guess what?" . . . French Fries and mayonnaise . . . Officers Annex . . . George . . . Private Secretary . . . "The gentle by gentle deeds is known."
Anchorage High School 2; North Augusta High School 2; F. S. H. S. 3, 4; French Club 2; Pep Club 2; Teenage Club 2, 3, 4; Decorations Committee Junior-Senior 3; Solicitor Miss F. H. S. Contest 3; Miss F. H. S. Contest 3; "Bulldog" Staff 3.

Carroll Lee Geddes

"Goose" . . . East Carolina . . . "Stardust" . . . "You're all right!" . . . Fried Chicken . . . O. D. . . . Gayle . . . Business Administration . . . "The goose gabbles among the melodious swans."
F. S. H. S. 2, 4; Darlington Prep School 3; Hi-Y 2; Teenage Club 2, 4; Football 3, Secretary Junior Class 3; Dance Committee 3; Senior Superlative "Most Original."

Ann Goggio

"Ann" . . . East Carolina . . . "April Love" . . . "I'll be!" . . . French Fries . . . Streib's . . . Boys . . . "Her loveliness increases."
F. S. H. S. 2, 3, 4.

Curtis Ray Goodman

"Sug" . . . East Carolina . . . "Don't Gamble with Love" . . . "Gosh!" . . . Hamburger steaks and French Fries . . . Streib's . . . Sports, cars, and girls . . . Civil Engineer . . . "The mildest manners and the gentlest heart."
F. S. H. S. 2, 3, 4; Library Club 2, 3; Baseball 2; Student Manager Basketball 2; Track 3; Student Manager Baseball 3; D. O. 3, 4.

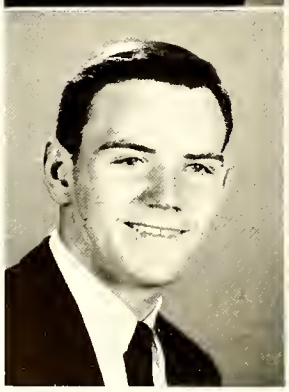

Joel Duncan Goodrich, Jr.

"Goody" . . . Carolina . . . "Stardust" . . . "I won't tell!" . . . steak . . . Rec . . . Sports . . . Millionaire . . . "An athlete and gentleman too."
F. S. H. S. 2, 3, 4; Teenage Club 2, 3, 4, Teenage Club Council 2, 3; Waiter Junior-Senior 2; Marshal 3; Treasurer Sophomore Class 2; Treasurer Homeroom 2, 3; Usher Miss F. H. S. Contest 3; Varsity Football 3, 4, Monogram Club 3, 4, Track 2, 3; All Eastern Football 4; All State Football 4; Shrine Bowl 4; All Southern Football 4, Hi-Y 2, 3, 4; East-West Star Football Game 4; Senior Superlative "Most Popular."

Jerry O. Neal Googe III

"Rocky" . . . V. P. I. . . . "When I met the Master" . . . "Great day in the morning!" . . . Oyster stew . . . Streib's . . . Radio and T. V. . . . Engineering . . . "Every believer is God's miracle."
F. S. H. S. 2, 3, 4; D. O. Club 4.

Seniors

Judith Ann Googe

"Judy" . . . Southeastern Bible School . . . "When I Met the Master" . . . "Great-at day!" . . . Southern fried chicken . . . Church . . . Piano and voice . . . Christian Education . . . "Silent but sweet."
F. S. H. S. 2, 3, 4. Miss F. H. S. Contest 2, 4; "Bulldog" Staff 3; D. O. Club 4.

Patsy Mattie Griswold

"Patsy" . . . W. C. . . . "Till" . . . "Ya'll—" . . . Steak and French Fries . . . Officers Club . . . Bob . . . Secretary . . . "A true friend is forever a friend."
F. S. H. S. 2, 3, 4. G. A. A. 2; F. H. A. 2, Miss F. H. S. Contest 2, 3; Decorations Committee Miss F. H. S. Contest 3. Decorations Committee Junior-Senior 3. Spanish Club 4. Teenage Club 2, 3, 4; LAFAMAC Staff 4; Stage Props Committee "Bishop's Mantle" 4.

Nancy Hales

"Halesie" . . . Bowman Gray . . . "Wonderful, Wonderful" . . . "Vat? Really?" . . . Chinese food . . . Diner . . . dancing . . . Nurse . . . "A wonderful life of pure happiness."
F. S. H. S. 2, 3, 4; Latin Club 2; Glee Club 2; Future Nurses Club 2; Miss F. H. S. Contest 3; D. O. Club 4, Teenage Club 3, 4.

June Ann Hall

"Junius" . . . W. C. . . . "An Affair to Remember" . . . "That's about as funny as an appendectomy" . . . Brownies . . . Mike's . . . birthday parties . . . Chemistry . . . "Kindness is a golden chain linking friends."
F. S. H. S. 2, 3, 4; National Honor Society 3, 4; LAFAMAC Staff 4; Activities Editor LAFAMAC 4. Co-Chairman Decorations Committee Junior-Senior 3; Solicitor Miss F. H. S. Contest 3; Vice-President Homeroom 4; Scottish Dancers 3, 4; F. T. A. 3, F. H. A. 2, 3; "Bulldog" Staff 3; Latin Club 2; Teenage Club 2, 3, 4; National Merit Scholarship Exam 4; Secretary National Honor Society 4.

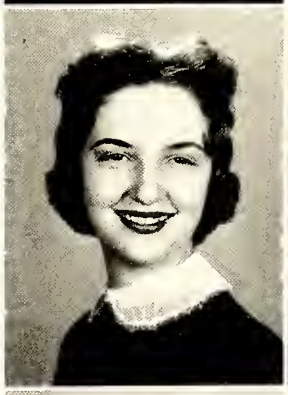

Lillian Elizabeth Hall

"Beth" . . . Peace . . . "At the Hop" . . . "How about that!" . . . Steak . . . Stacy's . . . dancing . . . Secretary . . . "Small courtesies sweeten life"
F. S. H. S. 2, 3, 4; Circulation Manager "Bulldog" 4; Miss F. H. S. Contest 3, 4; G. A. A. 2, 3; Future Nurses Club 3; Decorations Committee Junior-Senior 3; Teenage Club 3; Glee Club 3; Dramatics Club 3.

Linda Mae Hall

"Linder May" . . . W. C. . . . "Autumn Leaves" . . . "So, let me tell you—" . . . Apple pie a la mode . . . June Bug . . . "A conversation in her eyes."
F. S. H. S. 2, 3, 4; Teenage Club 2, 3, 4; F. T. A. 2, 3; F. H. A. 2, 3, 4; Historian F. H. A. 4; Future Nurses Club 3; Miss F. H. S. Contest 2, 3, 4; Miss F. H. S. Court 2, 3; Solicitor Miss F. H. S. Contest 3; Decorations Committee Miss F. H. S. Contest 3; Figure Committee Junior-Senior 3; Decorations Committee Junior-Senior 3; Glee Club 2, 4; Girls Chorus 2; Girls Trio 2; "Bulldog" Staff 2; LAFAMAC Staff 4, French Club 4, National Merit Scholarship Exam 4; Tri-Hi-Y 4.

Norma Irene Ham

"Nonnie" . . . Peace . . . "My Heart Reminds Me" . . . "Good heavens!" . . . Hamburgers and French Fries . . . O. D. and Cherry Grove . . . dancing . . . Stenographer . . . "The paths of thoughtfulness lead to success."
F. S. H. S. 2, 3, 4; Library Staff 2; Library Club 2, F. H. A. 2; D. E. Club 3, 4, Associate President D. E. Club 3; Secretary D. E. Club 4; Teenage Club 2, 3, 4, Miss F. H. S. Contest.

Jean Carolyn Hardee

"Wee-One" . . . East Carolina . . . "Stardust" . . . "Let me tell ya—" . . . Hamburgers with lots of slaw . . . William's Lake . . . Tommy . . . Secretary . . . "Sweet impulses."
F. S. H. S. 2, 3, 4. Honor Study Hall 2; F. H. A. 2, 3; Teenage Club 2, 3, 4. Decorations Committee Junior-Senior 3. Decorations Committee Miss F. H. S. Contest 3; Miss F. H. S Contest 2, 3, 4, Library Staff 4.

Seniors

Mary Rupert Harrison

"Mary" . . . Carolina Nursing School . . . "Stardust" . . . "How dar-r-r-ling!" . . . Steak . . . Talking on the phone . . . Surprise Parties . . . "You will be remembered as the heart remembers spring."
F. S. H. S. 2, 3, 4; Teen Age Club 2, 3, 4; Americanism Award 2; Latin Club 2; Future Nurses Club 2, 3, 4; Vice-President Future Nurses Club 3; President Future Nurses Club 4; F. T. A. 2, 3; State F. T. A. Convention 2; Solicitor for Miss F. H. S. Contest 3; Stage Decorations Committee Miss F. H. S. Contest 3; Co-Chairman Refreshment Committee Junior-Senior 3; Junior-Senior Figure 3; National Honor Society 3, 4, Secretary National Honor Society 4; Dramatics Club 4; Treasurer Dramatics Club 4; Tri-Hi-Y 4; Homeroom Secretary 4; Make-up Committee Senior Play 4; National Merit Scholarship Exam 4; Editor in Chief LAFAMAC 4.

Teresa Hope Harrison

"Hopeless" . . . G. C. . . . "Look Homeward Angel" . . . "Honey!" . . . "Spaghetti . . . Streib's . . . Men, Men, Men . . . Director of music . . . "Music is well said to be the speech of angels."
Oxford High School 2, 3; F. S. H. 4; F. T. A. 4; Secretary of Debating Club 2; Special Chorus 2, 3; Mixed Chorus 2, 3; State Music Festival 2, 3; Girls Glee Club 2, 3; Jr. Sr. Program, Decoration, Entertainment, and Clean-up Committee .; Bible Club 3; F. H. A. 4; French Club 4; Teenage Club 4; Miss F. H. S. Contest 4; LAFAMAC Staff 4; Stage-hand committee "The Bishop's Mantle 4; Composer Senior Class Song "Our Earnest Plea."

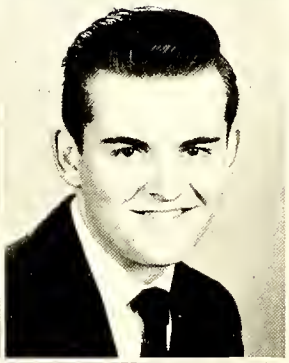

Doris Ann Hauser

"Hauser" . . . St. Mary's . . . "When I Fall in Love" . . . "Here's what I like—" . . . Mexico Meals . . . Highland Country Club . . . Clem and teddy bears . . . "A bright package of delight and originality."
F. S. H. S. 2, 3, 4, Treasurer Junior Class; Treasurer Senior Class; National Honor Society 4, LAFAMAC Staff 4; Features Editor LAFAMAC 4, Scottish Dancers 3, 4; Vice-President Scottish Dancers 4; Business Manager Miss F. H. S. Contest 3; Teenage Club 2, 3, 4; Teenage Club Council 4; "Bulldog" Staff 3; Sponsor for Homecoming 4; Sponsor for Rocky Mount Football Game 4; Decorations Committee Junior-Senior 3; Treasurer Homeroom 3; National Merit Scholarship Exam 4; Delegate Student Council Nominating Convention 2, 3; F. T. A. 3, 4; Latin Club 2; Spanish Club 4; Senior Superlative "Most Original."

Everett Dennis Helms

"Dennis the Menace" . . . N. C. State . . . "Gershwin Preludes" . . . "You're sick!" . . . Cheeseburgers and French Fries . . . Royal . . . piano and girls . . . Engineering . . . "As merry as the day is long."
F. S. H. S. 2, 3, 4; Latin Club 2; National Piano Auditions 2, 3, 4.

Terry Mason Herndon

"Terry" . . . N. C. State . . . "Tenderly" . . . "Tell me it ain't" . . . steak . . . "17" . . . '52 Chevrolet . . . hunting . . . Civil Engineer . . . "The courteous man is ever in want"
F. S. H. S. 2, 3, 4; Key Club 2, 3, 4; Lt. Governor Key Club 3; Board of Directors Key Club 2, 3; Treasurer Homeroom 2; Monogram Club 3, 4; Usher Miss F. H. S. Contest 3; Junior Varsity Football 2; Varsity Football 3, 4; Varsity Baseball 2, 4; Track 3; Delegate District Key Club Convention 2, 3; Junior-Senior Waiter 2; "Most Determined" Football Award 4; Hi-Y 2, 3, 4; Vice-President Hi-Y 3; President Hi-Y 4; Teenage Club 2, 3, 4; All Eastern Football 4; Senior Superlative "Most Courteous."

Martha Jane Herring

"Martha" . . . Bowman Gray . . . "Off Shore" . . . "Mom, did I get any mail?" . . . Deviled crab and salads . . . my desk . . . Joel . . . Nurse . . . "Good will is the mightiest force in the universe."
F. S. H. S. 2, 3, 4; Teenage Club 2, 3, 4. Future Nurses Club 3; F. H. A. 3; Miss F. H. A. Contest 2, 3, 4; Solicitor Miss F. H. S. Contest 3; Dance Card Committee Junior-Senior 3; Office Assistant 3, 4; National Merit Scholarship Exam 4.

Margaret Hillburn

"Margaret" . . . "April Love" . . . I'll never tell" . . . French Fries . . . Streib's . . . Boys . . . "Virture is the only and true nobility."
F. S. H. S. 4.

Mary Catherine Hobson

"Taffy" . . . N. C. State . . . Theme from "Limelight" . . . "Let's don't and say we did!" . . . Shrimp and black olives . . . R. R. Drive-In . . . art . . . Designer . . . "So sweet, so sweet like roses in their blooming."
F. S. H. S. 2, 3, 4; "Bulldog" Staff 4; F. H. A. 2, 4; Miss F. H. S. Contest 3; Decorations Committee Junior-Senior 3; Library Club 3; Salvation Army Dolls 2, 3, 4.

Seniors

Mildred Melinda Holmes

"Linda" . . . Worth's Business School . . . "Till We Two Are One" . . . "Call me!" . . . Spaghetti . . . movies . . . Franklin . . . Secretary . . . "Nothing so well becomes dress as neatness."
F. S. H. S. 2, 3, 4, Latin Club 3; Decorations Committee Junior-Senior 3, Miss F. H. S. Contest 2, 3, 4; Teenage Club 2, 3, 4.

Sherwood Holmes

"Sherwood" . . . East Carolina . . . "April Love" . . . "I'll be!" . . . French Fries . . . Streib's . . . "In the twinkling of an eye."
F. S. H. S. 2, 3, 4.

Clara Ann Horne

"Ann" . . . W. C. . . . "April Love" . . . "Gosh!" . . . Fried chicken . . . Bob's . . . Jack . . . Teacher . . . "Politeness goes far, yet costs nothing."
F. S. H. S. 2, 3, 4; Latin Club 2; F. H. A. 2, 3, 4; Reporter F. H. A. 3; Parliamentarian F. H. A. 4; D. O. Club 4; Miss F. H. S. Contest 3, 4, Solicitor Miss F. H. S. Contest 3; Refreshment Committee Junior-Senior 3; National Merit Scholarship Exam 4; National Honor Society 4.

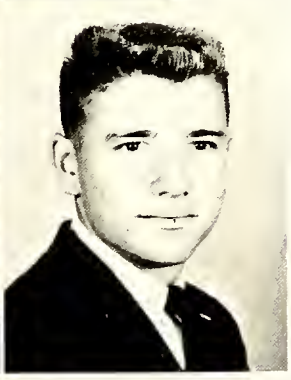

Lanny Mont Howell

"Lanny" . . . Campbell . . . N. C. State . . . "Love Is a Golden Ring" . . . "Here today, gone tomorrow" . . . Fried chicken . . . Civic Center . . . girls . . . Veterinarian . . . "It is good to live and learn."
F. S. H. S. 2, 3, 4; Spanish Club 3; Junior Varsity Football 2; Teenage Club 2, 3, 4.

Julia G. Humphreys

"Julie" . . . Duke . . . "Through the Eyes of Love" . . . "C'mon Ya'll!" . . . Shrimp . . . Highland Country Club . . . Cheering . . . slumber parties . . . A West Point Cadet . . . "An ideal girl in every way."
F. S. H. S. 2, 3, 4; Teenage Club 2, 3, 4; Head Junior Varsity Cheerleader 2; Varsity Cheerleader 3; Head Varsity Cheerleader 4; President Latin Club 2, Junior-Senior Waitress 2; Teenage Club Council 2, 3, 4; Vice-President Teenage Club 3; Chief Marshal 3; National Honor Society 3, 4; Student Council Representative 3, 4; Scottish Dancers 3, 4; Circulation Manager "Bulldog" 3; Miss F. H. S. Contest 2, 3, 4; President Homeroom 2; Treasurer Homeroom 3; F. T. A. 3; Solicitor Miss F. H. S. Contest 3; Chairman Waiter-Waitress Committee Junior-Senior 3; President Spanish Club 4; DAR Good Pilgrim 4, Homecoming Sponsor 3, 4; Senior Superlative "Best All-Round." Stage Committee "The Bishop's Mantle" 4.

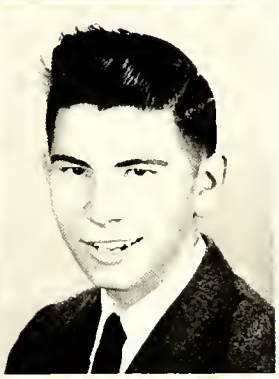

Ronald Melvin Hurewitz

"Ron" . . . U. S. C. . . . "America" . . . "It's later than you think!" . . . Steak . . . home . . . reading . . . Psychology . . . "Rich in thought and character."
F. S. H. S. 2, 3, 4. Band 2, 3, 4. Spanish Club 4.

Glenda Ruth Hyman

"Glenda" . . . Wake Forest . . . "I'll Walk With God" . . . "Makes you wonder doesn't it?" . . . Hamburgers and cokes . . . Bender's . . . Snyder . . . Religious Education . . . "An outward and visible sign of an inward and spiritual grace."
F.S.H.S. 2,3,4; F.T.A. 2,3,4; National Honor Society 3,4; Vice-President National Honor Society 4; Historian National Honor Society 3; LAFAMAC Staff 4; Secretary Junior Class; Secretary Teenage Club 4, Delegate National Honor Society Convention 3; Decorations Committee Junior-Senior 3; Solicitor Miss F. H. S. Contest 3; Secretary Homeroom 3; Teenage Club 2, 3, 4; Future Nurses Club 3; Latin Club 2; Miss F. H. S. Contest 2, 3; National Merit Scholarship Exam 4; Senior Superlative "Most Dependable." Prompter "The Bishop's Mantle" 4.

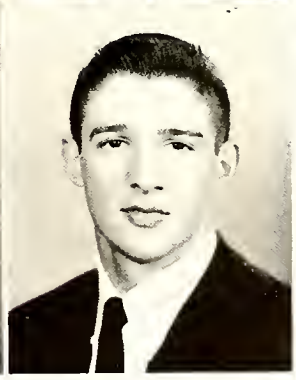

James Robert Jablonsky

"Jabo" . . . West Point . . . "Stardust" . . . "There ya go!" . . . Steak and French Fries . . . gymn . . . sports . . . Professional Soldier . . . "Thou art a delicious torment."
Fishborne Military Academy 2, 3; F. S. H. S. 4; Spanish Club 2, 3; Varsity Football 2, 3; Varsity Basketball 2, 3; Corporal of Colors 3; Noncommissioned Officer Society 3; Swimming Team 3; All Virginia State Swimming Team 3; Monogram Club 2,3,4; Varsity Baseball 4; Varsity Football F. S. H. S. 4; Varsity Basketball F. S. H. S. 4; Cast "The Bishop's Mantle" 4.

Seniors

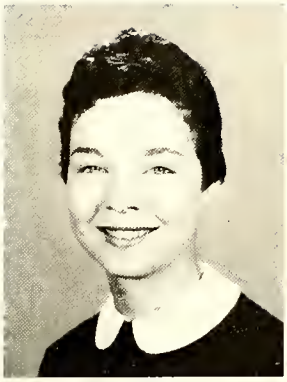

Mary Gladys Jackson

"M. G." . . . Meredith . . . "Till" . . . "Hey, let's have a party!" Steak and French Fries . . . Streib's . . . Tommy . . . Teacher . . . "Love is friendship set to music."
F. S. H. S. 2, 3, 4. Scottish Dancers 2, 3, 4; F. T. A. 2; Secretary Homeroom 2; Glee Club 3; Decorations Committee Junior-Senior 3; Solicitor Miss F. H. S. Contest 3; Miss F. H. S. Contest 2, 3, 4; LAFAMAC Staff 4; Latin Club 2; Teenage Club 2, 3, 4; National Merit Scholarship Exam 4; National Honor Society 4.

Vernon Moody Jackson

"Moody" . . . "Do tell!" . . . Fried chicken . . . piano music . . . A. & P. Tea Company . . . "To live nobly."
F. S. H. S. 2, 3, 4.

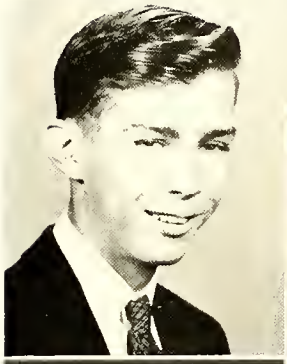

Fred Louis Johns

"Fred" . . . East Carolina . . . "Bubbles in the Wine" . . . "Put off today what you can do tomorrow" . . . Tempera . . . Western Auto . . . Teacher . . . "A good mind possesses a kingdom."
F. S. H. S. 2, 3, 4; Dramatics Club 3.

Andrea Johnson

"Andrea" . . . East Carolina . . . "April Love" . . . "I'll be!" . . . French Fries . . . Streib's . . . Boys . . . Secretary . . . "Your peaceful zeal shall find."
F. S. H. S. 3,4.

Jerrie Rebecca Johnson

"Jerrie" . . . W. C. . . . "Why Don't They Understand" . . . "It could've been worse!" . . . Hamburgers . . . Teachers . . . "Absence makes the heart grow fonder."
F. S. H. S. 2, 3, 4; F. T. A. 2, 3; F. H. A. 2; Decorations Committee Junior-Senior 3; Miss F. H. S. Contest 3.

Doris Ann Jones

"D. A." . . . Flora MacDonald . . . "To Love Again" . . . "Quit!" . . . Steak and French Fries . . . Mike's . . . music . . . Minister of Music . . . "Music is the universal language of mankind."
F. S. H. S. 2, 3, 4; Glee Club Accompanist 2, 3, 4; Latin Club 2; National Honor Society 4.

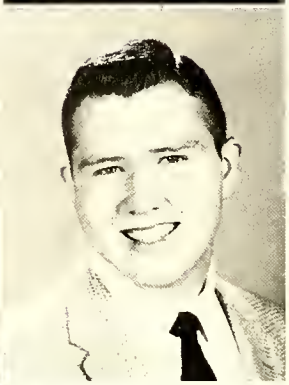

Linda Diane Jones

"Linda" . . . University of Florida . . . "September Song" . . . "Tremendous!" . . . Seven-up and Pizza . . . Streib's . . . Wallace . . . Journalist . . . "Her shining smile illuminates the days."
F. S. H. S. 2, 3, 4. Teenage Club 2, 3, 4; Miss F. H. S. Contest 2, 3, 4. Solicitor Miss F. H. S. Contest 3; Decorations Committee Miss F. H. S. Contest 3; Decorations Committee Junior-Senior 3; "Bulldog" Staff 2, 3, 4; Business Manager "Bulldog" 4; Voice of Democracy Contest 3, 4, District Winner Voice of Democracy Contest 3; Second Place City Voice of Democracy Contest 4; Latin Club 2; Make-up Committee "The Bishop's Mantle" 4.

Russell LeRoy Jones

"Rusty" . . . Duke . . . "Blazer" . . . "Bull!" . . . Streib's . . . dance bands . . . Music . . . "Genius is made, not born."
New Bern High School 2; F. S. H. S. 3, 4. Latin Club 2; Junior-Senior Waiter 2; National Honor Society 3, 4; Treasurer National Honor Society 4, Key Club 3, 4; Secretary Key Club 4. Key Club District Convention 3; Key Club International Convention 3; Band 3, 4; Band Officers 3, 4, Dunn Band Clinic 3; Rockingham Band Clinic 3; Cast "The Bishop's Mantle" 4.

Seniors

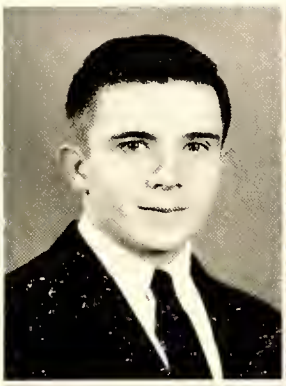

Clement Hopkins Jordan

"Clem" . . . Sewanee . . . "You'll Never Walk Alone" . . . "Beats me!" . . . Pecan pie . . . Ann's . . . red heads . . . law . . . Ministry . . . "Few things are impossible to diligence and skill."
F. S. H. S. 2,3,4; Key Club 3,4, Key Club Board of Directors 3; Teenage Club 2,3, Hi-Y 2,3,4, Treasurer Hi-Y 4; President Senior Class, Junior Varsity Football 2; Varsity Football 3,4, Track 2,3; Monogram Club 4, Vice-President Homeroom 2, President Homeroom 3; Business Manager "Bulldog" 3; Delegate to District key Convention 3; Usher Miss F. H. S. Contest 3, Chairman Junior-Senior Invitation Committee 3; Senior Superlative "Best All-Round."

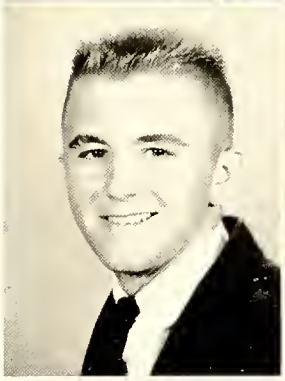

Stella Cornelia Joyner

"Stel" . . . Carolina . . . "I'll Be Seeing You" . . . "Nix!" . . . Hamburgers and milk shake . . . M & O . . . cheering at pep rallies . . . "D. W." . . . Enchanting stars shine through her eyes."
F. S. H. S. 2, 3, 4; Teenage Club 2, 3, 4; Spanish Club 4; Vice-President Spanish Club 4, F. T. A. 3, 4, F. H. A. 2, 3, 4; Parliamentarian F.H. A. 4, Miss F. H. S. Contest 2, 3, 4; Solicitor Miss F. H. S. Contest 3; Decorations Committee Junior-Senior 3; Glee Club 2; Girls Quartet 2; Delegate Student Council Nominating Convention 2; Junior Varsity Cheerleader 2; Varsity Cheerleader 4, Tri-Hi-Y 4; LAFAMAC Staff 4, Stage Committee, "The Bishop's Mantle" 4.

James Lee Kays

"Jim" . . . West Point . . . "The Twelfth of Never" . . . "That's the breaks" . . . Steak and French Fries . . . gymn . . . sports . . . "12" . . . Engineering . . . "He can succeed who thinks he can."
F. S. H. S. 2, 3, 4, Teenage Club 3, 4, Key Club 3, 4, Monogram Club 3, 4; National Honor Society 4; French Club 4; Secretary-Treasurer French Club 4, President Homeroom 4; National Merit Scholarship Exam 4; Junior Varsity Football 2, Junior Baseball 2, Track 2; Varsity Football 3, 4, Varsity Baseball 3, 4, Honorable Mention All State, All Eastern Football 4; Athlete of the Month 4, "Most Valuable" Player Football Award 4, Shrine Bowl 4.

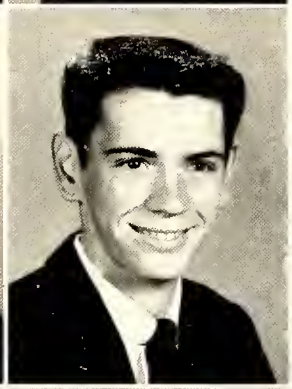

Barbara Gayle Keen

"Barb" . . . Peace . . . "Twelfth of Never" . . . "Really?" . . . Hamburgers and French Fries . . . Delbert . . . Teacher . . . "Love radiates her life."
F. S. H. S. 2, 3, 4, Teenage Club 2, 3, 4; Latin Club 2, Tri-Hi-Y 4, F. T. A. 4, Decorations Committee Junior-Senior 3; Secretary Homeroom 2; Solicitor Miss F. H. S. Contest 3; Miss F. H. S. Contest 2, 3; Business Committee "The Bishop's Mantle" 4.

Nancy Lee Kerr

"Bug" . . . Bowman Gray . . . "Twelfth of Never" . . . "Mother, did I get a letter today?" . . . Shrimp cocktail . . . Officers Club Annex . . . Jack . . . Nurse . . . "Her laugh is worth a hundred smiles."
F. S. H. S. 2, 3, 4; Teenage Club 2, 3, 4; Miss F. H. S. Contest 2, 3, 4; Decorations Committee Miss F. H. S. Contest 3; Solicitor Miss F. H. S. Contest 3; Decorations Committee Junior-Senior 3; Future Nurses Club 3, F. T. A. 3, F. H. A. 2; Glee Club 2, 3, Art Club 2, G. A. A. 3; Salvation Army Dolls 2, 3, 4.

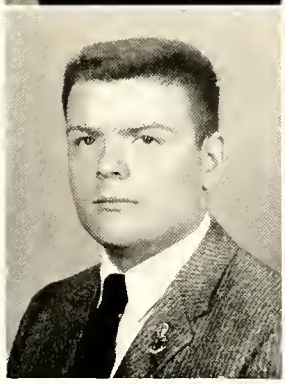

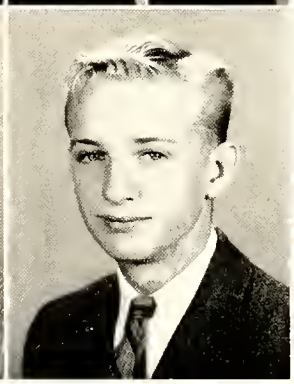

Michael Barfield Kirby

"Mike" . . . Campbell . . . N. C. State . . . "April Love" . . . "Hey!" . . . Hamburger steaks 'n onions . . . Any ole T. V. . . . Band . . . Veterinarian . . . "Wise to resolve and patient to perform."
F. S. H. S. 2, 3, 4, Band 2, 3, 4, Dunn Band Clinic 2, 3, 4, State Band Contest 2, 3, 4, Band Letter Club 3, 4; Concert Band 2, 3, 4; Spanish Club 4.

Jake Knarr

"Speed" . . . East Carolina . . . "Tenderly" . . . "Take it easy" . . . Steak and French Fries . . . Streib's . . . Football . . . Teacher . . . "Wit and wisdom are born with man."
F. S. H. S. 2, 3, 4; Teenage Club 2, 3, 4, Latin Club 2, Spanish Club 4, Monogram Club 4, Track 2, 3, 4, Varsity Football 2, 3, 4; Basketball Manager 4, Baseball Manager 4.

O. Breyton Knowles

"O. B." . . . Gaston Technical Institute . . . "The Twelfth of Never" . . . "Makes you wonder, don't it?" . . . Steak with all the trimmings . . . plenty of excitement . . . the better things of life . . . Draftsman . . . "Humor brightens everyone's day."
F. S. H. S. 2, 3, 4, Teenage Club 2, 3, 4.

Seniors

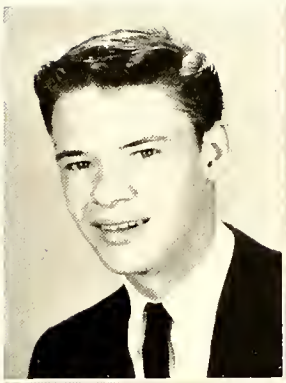

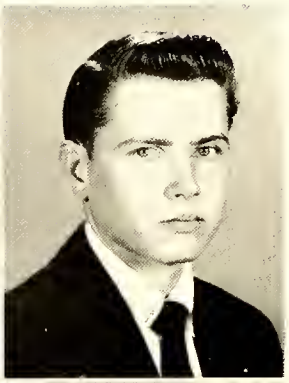

Claus Wilhelm Koeppe

"Butch" . . . Citadel . . . "Raunchy" . . . "Dig that gal!" . . . Sauerkraut and mashed potatoes . . . Brunswick Billiard . . . bopping . . . Service . . . "A good laugh is like sunshine."
F. S. H. S. 2, 3, 4; Art Club 2; D. E. Club 3, 4; Historian D. E. Club 3, 4, Sergeant at Arms D. E. Club 4.

Claude Edward Lee

"Ed" . . . Western Carolina . . . "Mr. Lee" . . . "Can't quite go that route" . . . Apples and steak . . . '57 Plymouth . . . cars and robin feathers . . . Business Man . . . "A jolly good fellow."
F. S. H. S. 2, 3, 4; Teenage Club 2, 3, 4.

Jerry Gordon Leonard

"Jerry" . . . Western Carolina . . . "Kisses Sweeter Than Wine" . . . "Jo" . . . Steak and milk shakes . . . Streib's . . . hunting and skating . . . Air Force . . . "A kind of friend not found every day."
F. S. H. S. 2, 3, 4; Teenage Club 2, 3, 4; D. O. Club 3.

Elizabeth Ann Linville

"Ann" . . . W. C. . . . "Till" . . . "You know" . . . Spaghetti . . . Officers Club . . . Juhani . . . Secretary . . . "Rare jewels are packed in small packages."
Carlisle Senior High School 2; F. S. H. S. 3, 4; Dramatics Club 2; Teenage Club 2, 3, 4; Pep Club 2; Hostell Club 2; Miss F. H. S. Contest 3; Solicitor Miss F. H. S. Contest 3; Decorations Committee Junior-Senior 3; "Bulldog" Staff 4; Stage Committee, "The Bishop's Mantle" 4.

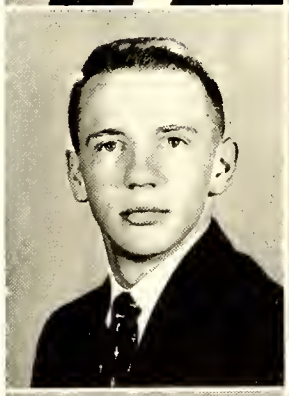

James Thomas Lowder

"Peter" . . . N. C. State . . . "Till" . . . "What time is it?" . . . Shrimp and French Fries . . . Home . . . science . . . Nuclear Engineering . . . Knowledge comes, but wisdom lingers."
F. S. H. S. 2, 3, 4, Vice-President Homeroom 3; Solicitor Miss F. H. S. Contest 3; Teenage Club 2, 3, 4; Cast "The Bishop's Mantle" 4.

Mary Frances Lytch

"Frances" . . . Presbyterian Hospital . . . "You Are My Destiny" . . . Candy . . . reading . . . Nurse . . . "Say little and do much."
F. S. H. S. 2, 3, 4. Teenage Club 2, 3, 4. Future Nurses Club 3, 4; F. H. A. 4, Miss F. H. S. Contest 3; Decorations Committee Junior-Senior 3; Latin Club 2; National Merit Scholarship Exam 4.

Grace McBryde

"Witch" . . . W. C. . . . "To Love Again" . . . Steak and French Fries . . . The Cabin . . . Music . . . Teacher . . . "Thou art fairer than the evening air."
F. S. H. S. 2, 3, 4; Teenage Club 2, 3, 4; Latin Club 2; Future Nurses Club 2, 3; Miss F. H. S. Contest 2; Miss F. H. S. of 1956; Representative to Wilmington Azalea Festival 2; Representative to Fairmont Farmer's Day Festival 2; Waitress Junior-Senior 2; Figure Committee Junior-Senior 3; Marshal 3; Office Assistant 3; Solicitor Miss F. H. S. Contest 3; Tri-Hi-Y 4; F. T. A. 4; Senior Superlative "Best Looking"; Vice-President Homeroom 2; Secretary Homeroom 3; Decorations Committee Miss F. H. S. Contest 3; Make-up Committee "The Bishop's Mantle" 4.

Sara Sue McComb

"Suzie" . . . W. C. . . . "Wake Up Little Suzie" . . . "We'll think of something!" . . . Tossed salad with French dressing . . . Belk's . . . People . . . "It is not the prize which gives joy, but the striving to win."
F. S. H. S. 2, 3, 4. Representative Student Council 2; Secretary of Student Body 3; National Honor Society 3, 4; Tar Heel Girl's State 3; Senior Superlative "Most Likely To Succeed"; LAFAMAC Staff 4; National Merit Exam 4, Scottish Dancers 2, 3, 4. Secretary Scottish Dancers 4; Homecoming Sponsor 4. Thespians 4; President Thespians 4; Teenage Club 2, 3, 4. Miss F. H. S. Contest 2, 3, 4; Solicitor Miss F. H. S. Contest 3; Latin Club 2. Future Nurses Club 3; Office Staff 3; Dance Card Committee Junior-Senior 3; Scenery Committee "The Bishop's Mantle" 4.

Seniors

Lance McDonald

"Mac" . . . Carolina . . . April Love" . . . "Youse guys!" . . . Hamburgers and French Fries . . . Teenage Club at Fort Bragg . . . To become rich . . . Business Administration . . . "Good sense is an ingredient of meaningful conversation."
Baltimore Polytechnic Institute 2, 3; F. S. H. S. 4; Athletic Representative 2, 3; Polly Follies 3; Usher 2; United Nation Club 2; Circulation Manager for Bulldog 4; Intramural Sports 4; Scenery Committee "The Bishop's Mantle" 4

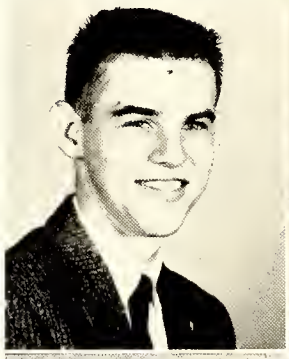

Terra Gaye McDonald

"Gaye-Gaye" . . . Meredith . . . "Stardust" . . . "Hi there, how're ya'll?" . . . Hamburgers and French Fries . . . Mike's . . . Talkin' on the phone . . . Educational Director . . . "Fine service wrapped in Godliness."
F. S. H. S. 2, 3, 4; Teenage Club 2, 3; Latin Club 2; French Club 4; Tri-Hi-Y 4; F. T. A. 3, 4; President Homeroom 2, Treasurer Homeroom 3; Miss F. H. S. Contest 2, 3, 4; Solicitor Miss F. H. S. Contest 3; Decorations Committee Junior-Senior 3; Cast "The Bishop's Mantle" 4.

Jack McMillan

"Jack" . . . East Carolina . . . "April Love" . . . Hamburgers and French Fries . . . Streib's . . . "Nothing is more useful than silence."
F. S. H. S. 2, 3, 4.

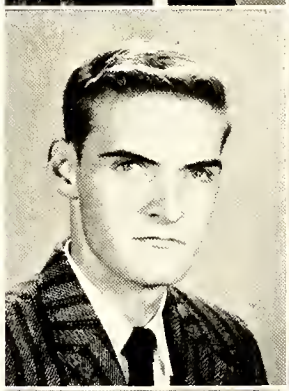

Maxie Lee McMinn

"Mickey" . . . East Carolina . . . "You Send Me" . . . "Honestly!" . . . Hamburger with lettuce and tomato . . . Streib's . . . Basketball . . . Nurse . . . "Earnestness is enthusiasm tempered by reason."
F. S. H. S. 2, 3, 4; Girls' Basketball Team 2, 3, 4; Future Nurses Club 3, 4; G. A. A. Club 2, 3, 4; Secretary G. A. A. 3; Miss F. H. S. Contest 2, 3; Solicitor Miss F. H. S. Contest 3; F. H. A. 4; Decoration Committee Junior-Senior 3; Teenage Club 2, 3, 4.

Doris Elaine McRell

"Dorie" . . . "All The Way" . . . "I say there!" . . . Steak and mashed potatoes with gravy . . . Annex . . . Music . . . Nurse . . . "An infinite Jewel in a world of sparkle."
F. S. H. S. 2, 3, 4; F. H. A. 3, 4; Future Nurses Club 4.

Myra Sue Masengill

"Sue" . . . G. C. . . . "When You Wish Upon A Star" . . . "I'll never tell!" . . . The Cabin . . . Staying up all night . . . Home Ec. Teacher . . . "Love is the enchanted dawn of every heart."
F. S. H. S. 2, 3, 4; Teenage Club 2, 3, 4; Representative Teenage Club 3; Solicitor Miss F. H. S. Contest 3; Miss F. H. S. Contest 2, 3, 4, Decoration Committee Junior-Senior 3; Office Assistant 4; Program Committee Miss F. H. S. Contest 3; Glee Club 4; Tri-Hi-Y 4; F. T. A. 2, 3, 4; F. H. A. 2, 3, 4; Latin Club 2; Chairman of Backdrop Committee Junior-Senior 3; Business Committee "The Bishop's Mantle" 4, Miss F. H. S. Court 4.

Deanna Rose Mathews

U. N. C. . . . "Twelfth of Never" . . . "Better late than never!" . . . Spaghetti . . . Bob's . . . H. W. . . . Typist . . . "We live in deeds, not years."
F. S. H. S. 2, 3, 4; Teenage Club 2, 3, 4; Miss F. H. S. Contest 2.

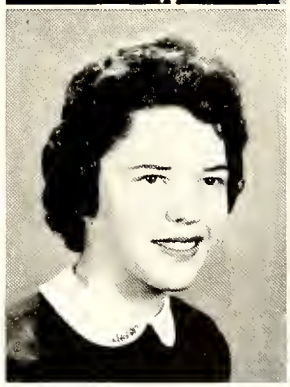

Richard Wells Matthis

"Dick" . . . Brigham Young . . . "So Rare" . . . "Just how about that!" . . . Shrimp, cheeseburgers, and milkshakes . . . Drive-Ins . . . Chic-Chicks . . . Air Force . . . "He laughs at impossibilities."
F. S. H. S. 2, 3, 4; Teenage Club 2, 3, 4; Junior Varsity Football 2; D. O. Club 4; Delegate D. O. Convention 4.

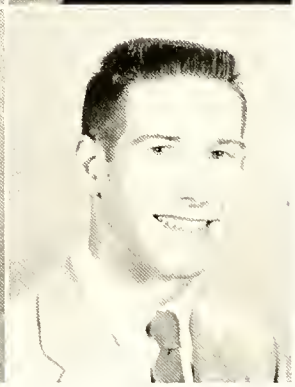

Seniors

Margaret Ann Miller

University of Alabama . . . "Little Things Mean A Lot" . . . "Don't tell me what to do!" Fried Chicken . . . Spanish and History . . . Teacher . . . "Patience is a necessary ingredient to life."
F. S. H. S. 2, 3, 4, Glee Club 2, 3, 4. Spanish Club 4. F. H. A. 4; Art 4.

Nancy Hale Miller

"Nan" . . . Peace . . . "Over The Mountain" . . . "Kinda makes you wonder!" . . . Cheeseburgers and cokes . . . Steve's Silver Diner . . . Working in the hospital . . . Medical Secretary . . . "A wonderful life of pure happiness."
F. S. H. S. 2, 3, 4, Miss F. H. S. Contest 2, 3, 4; F. H. A. 2, 3; Teenage Club 2, 3, 4. Decoration Committee Junior-Senior 3; D. O. Club 4.

Barbara Judy Moore

"Red" . . . Worth Business College . . . "Raunchy" . . . "I declare!" . . . Shrimp and French Fries . . . Point News . . . Dancing . . . Hair Stylist . . . "In virtue rich; in blessing others, blessed."
F. S. H. S. 2, 3, 4, F. H. A. 3; Miss F. H. S. Contest 2, 3, 4; Secretary-Treasurer Library Club 4, Decoration Committee Junior-Senior 3.

Linda Ann Moore

"Linda" . . . Worth Business College . . . "To Love Again" . . . "Well, John Brown!" . . . Bar-B-Q . . . T. V. . . . Art . . . Secretary . . . "Calm as a summer sky."
F. S. H. S. 2, 3, 4 F. H. A. 2; Miss F. H. S. Contest 3; Art Club 4.

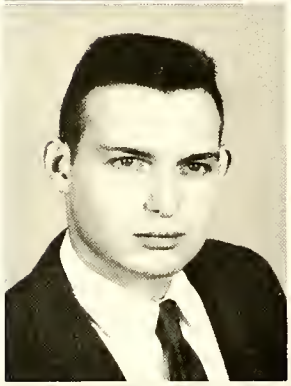

George William Morgan

"Bill" . . . University of Alabama . . . "Smoke Gets In Your Eyes" . . . "Man, dig that!" . . . Steak and Mashed potatoes . . . Girls . . . Bookkeeper . . . "To seek happiness is to find it."
Narimasu, Japan 2, 3; F. S. H. S. 3, 4. Varsity Football 2, 3; Class Representative 2, Monogram Club 2, 3; Hockey Club 2; Teenage Club 2. Phi Sigma Gamma 3; K. T. Club 3; President D. E. Clubs of Eastern N. C. 3. President of local D. E. Club 3; Vice-President D. E. Clubs 4, Teenage Club 4. Fort Bragg Teenage Club 4.

John Francis Mosher

"Boston" . . . U. N. C. . . . "Off We Go" . . . "You're never beaten until you are!" . . . Spaghetti . . . Aviation Literature . . . Air Force . . . "How limitless the sky!"
New Bedford High 2; F. S. H. S. 3, 4; R. O. T. C. 2.

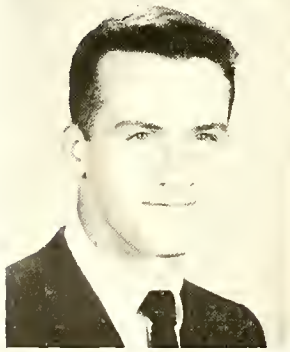

George Michael Mullen

"Mom" . . . West Point . . . "Twelfth of Never" . . . "Gee Whiz!" French Fries . . . Gym . . . Sports . . . Engineering . . . "He jests at scars that never felt a wound."
F. S. H. S. 2, 3, 4; Junior Varsity Football 2; Junior Varsity Basketball 2; Varsity Football 3, 4; Track 2, 3, 4. Golf 3, 4. Monogram Club 4; Teenage Club 2, 3, 4 Secretary-Treasurer Homeroom 4, Lighting Committee "The Bishop's Mantle" 4.

Judith Gayle Neal

"Lightning" . . . W. C. . . . "Julie" . . . "That's not fair!" . . . French Fries and Hamburgers . . . Tyndall's . . . Bills . . . Secretary . . . "Her laughter cheers the world."
F. S. H. S. 2, 3, 4, D. E. Club 3, 4. Miss F. H. S. Contest 2, Teenage Club 2, 3; Decoration Committee Junior-Senior 3.

Seniors

George Richard Newton, Jr.

"George" . . . "Saints" . . . "I don't know!" . . . Lobster . . . Streib's . . . Drums . . . Army . . . "A really good fellow in every way."
F. S. H. S. 2, 3, 4. President Homeroom 3; Band 2, 3, 4, Band Officer 4, District Band Contest 2, 3, 4; State Band Contest 2, 3, 4, Combo Miss F. H. S. Contest 3; Teenage Club 2, 3, 4.

Dorothy Marcia Novin

"Dottie" . . . W. C. . . . "At Your Beckon Call" . . . "That can be arranged!" . . . Steak and French Fries . . . Bob's . . . Jim . . . Secretary . . . "Life has no blessing as a good friend."
F. S. H. S. 2, 3, 4; Latin Club 2, F. H. A. 3, Future Nurses Club 2; Girls' Athletic Association 2; Miss F. H. S. Contest 3, 4; Teenage Club 3, 4. Decorations Committee Junior-Senior 3; Business Committee, "The Bishop's Mantle" 4

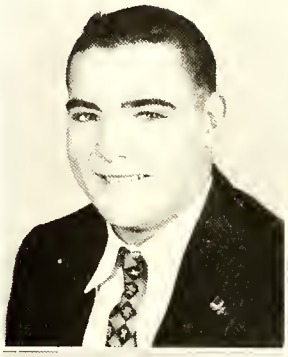

Onslow Talmadge Odom

"O. T." . . . "Cool Shake And Daddy Cool" . . . "Sometimes it's better to be seen than heard!" . . . Steak and French Fries . . . Jean's Drive-In . . . Cars . . . Air Force . . . "Free men work freely."
F. S. H. S. 2, 3, 4, D. O. Club 3, 4. President D. O. Club 3, 4; Teenage Club 2, 3, 4. Baseball 2, 3, 4. Delegate D. O. Convention 4.

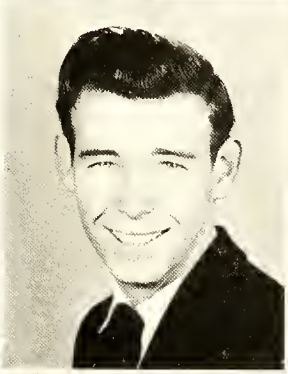

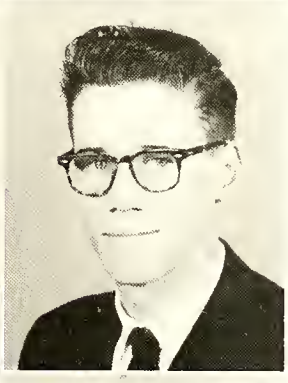

Frank Judson Pait

"Frankie" . . . Wofford . . . "Timmy" . . . "Is that right?" . . . Hamburgers and French Fries . . . Rock and Roll Music . . . "He shares his talent with one and all."
F. S. H. S. 2, 3, 4. Glee Club 4. Senior Superlative "Most Talented."

Frank Pappas

"Frankie" . . . Navy N.R.O.T.C. . . . Shrimp . . . Sky-Vue Drive-In . . . Basketball Navy . . . "Men of few words are the best men."
F. S. H. S. 2, 3, 4. D. O. Club.

Geneva Paul

"Gene" . . . "Loving You" . . . "You'd never know it!" . . . Chicken . . . Home . . . Music . . . Secretary . . . "Imagination is more important than great riches."
Aurora High School 2, 3; F. S. H. S. 4. Glee Club 2, 3, Glee Club 4, F. H. A. 2; Art Club 4; Stunt Night 3; Decoration Committee Junior-Senior 3.

Miriam Annette Pearson

"Mimi" . . . G. C. . . . "When I Fall In Love" . . . "My Cow!" . . . Black Coffee and French Fries . . . The Cabin . . . Parties . . . "Unselfish and noble deeds are the most radiant."
F. S. H. S. 2, 3, 4; Teenage Club 2, 3, 4; F. T. A. 2, 3, 4; Historian F. T. A. 2; Songleader F. T. A. 4; F. H. A. 2, 3, 4; Songleader F. H. A. 4, Thespians Club 4, Miss F. H. S. Contest 2, 3, Musician Miss F. H. S. Contest 2, LAFAMAC Staff 4, Delegate Student Council Convention 2; Glee Club 3,4; Latin Club 2; Decorations Committee Junior-Senior 3; Class Historian 4, Honorable Mention in Essay Contest 3; Costume Committee "The Bishop's Mantle" 4.

Peter Warren Pedrotti, Jr.

"Pete" . . . Stanford University . . . "Jezebel" . . . "Great Gooble-de-Goop!" . . . Roots . . . Fort Bragg Teenage Club . . . Songs . . . Nuclear Physics . . . "Diligence is the father of good fortune."
F. S. H. S. 2, 3, 4 Art Club 2.

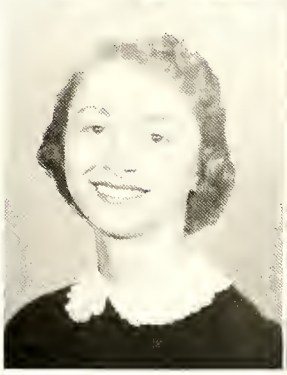

Seniors

Ginger Phillips

"Ginger" . . . Duke . . . "I Love You, Truly" . . . "We gotta win this game!" . . . Fried Chicken . . . Smitty's . . . Basketball . . . "Quality is my motto."
F. S. H. S. 2, 3, 4 Girls' Basketball Team 2, 3, 4; Future Nurses Club 2, 3, 4; Miss F. H. S. Contest 2, 3; G. A. A. 2, 3, 4; Decorations Committee Junior-Senior 3; Teenage Club 4, Spanish Club 4.

Louise Dale Pierson

"Dale" . . . University of Miami . . . "Fascination" . . . "Look before you leap, lest you find yourself behind!" Shrimp and French Fries . . . Streib's . . . Traveling . . . Secretary . . . "Her actions gleam immortal."
Heidelberg American High School 2; Jefferson High School 3; F. S. H. S. 4; Choir 2; F. H. A. 2.

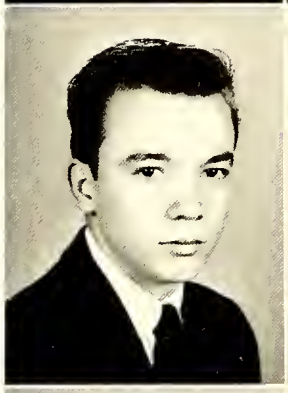

Allen Wayne Plummer

"Plum" . . . Western Carolina College . . . "Kisses Sweeter Than Wine" . . . "That's the way the mop flops!" . . . Barbecue and Cole Slaw . . . Stacey's . . . Girls . . . "Thought renders all things tolerable."
F. S. H. S. 2, 3, 4; Band 2; D. E. Club 3, 4; Teenage Club 2, 3, 4.

Terry Wayne Randolph

East Carolina . . . "Till" . . . "You're lying to me!" . . . Hamburgers and French Fries . . . Streib's . . . Music . . . X-Ray Technician . . . "Thinking makes the mind."
F. S. H. S. 2, 3, 4; Library Club 4, Dramatics Club 4, Band 3, 4, District Contest 3; State Contest 3; Teenage Club 2, 3; Decorations Committee Junior-Senior 3; Garden Committee 3; Musician Miss F. H. S. Contest 3; Vice-President Homeroom 3.

Annette Ray

"Annie" . . . W. C. . . . "When I Fall In Love" . . . "Good Cow!" . . . French Fries . . . Streib's . . . Records . . . Private Secretary . . . "Charm strikes the sight and merit wins the soul."
F. S. H. S. 2, 3, 4; LAFAMAC Staff 4; National Honor Society 4; F. T. A. 2, 3; F. H. A. 2, 3; Latin Club 2; Vice-President Homeroom 2; Treasurer Homeroom 3; Teenage Club 2, 3, 4; Miss F. H. S. Contest 2, 3; Decoration Committee Junior-Senior 3; Office Assistant 4; Delegate Student Council Convention 3; Miss F. H. S. 1957; Make-up Committee "The Bishop's Mantle" 4.

Deanna Lee Ray

"Deanna" . . . Peace . . . "April Love" . . . "I don't know!" . . . Fried Shrimp . . . Streib's . . . Music . . . Secretary . . . "Musical talents—many and varied."
John Motley Morehead High School 2; F. S. H. S. 3, 4; Spanish Club 2; Bible Club 2; Band 2, 3; Majorette 2; Glee Club 2, 4; Band Letter Award 3; Teenage Club 3, 4; Miss F. H. S. Contest 3.

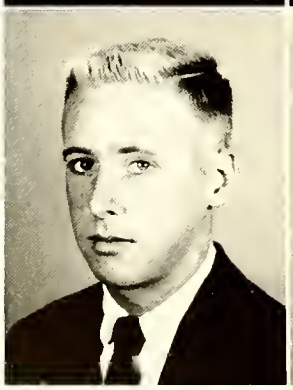

Neill L. Ray, Jr.

"Skippy" . . . East Carolina . . . "Deep Purple" . . . "Is that right?" . . . Lobster . . . Field and Stream . . . Hunting and fishing . . . success . . . "Give me the ready hand rather than the ready tongue."
F. S. H. S. 2, 3, 4. H-Y 3, 4; Scottish Dancers 2, 3; Decorations Committee Junior-Senior 3; Solicitor Miss F. H. S. Contest 3; Usher Miss F. H. S. Contest 3; Track Team 2; Vice-President Homeroom 4; LAFAMAC Staff 4; LAFAMAC Photographer 4; Teenage Club 2, 3, 4.

Helen Gray Reaves

"Gay-gay" . . . East Carolina . . . "Whispering Blues" . . . "Wowsy!" . . . Fried Chicken . . . "Ugly's . . . Basketball . . . "The gift of vivacity."
F. S. H. S. 2, 3, 4. Teenage Club 2, 3, 4. Girls' Basketball Team 3, 4; Miss F. H. S. Contest 2, 3, 4. Solicitor Miss F. H. S. Contest 3; G. A. A. 3, 4, F. H. A. 4; Future Nurses Club 4; Art Club 3, 4; Decoration Committee Junior-Senior 3.

Seniors

Thomas Reaves

"Tommy" . . . N. C. State . . . "Moonlight in Vermont" . . . "Good gravy!" . . . Cheeseburgers . . . Streib's . . . Music . . . Architect . . . "It is the mind that makes the man."
F. S. H. S. 2, 3, 4; Latin Club 2; Teenage Club 3, 4, Key Club 4, National Honor Society 4, Band 2, 3, 4; Band Officer 2, 3; Student Director of Band 4, Band Letter Club 2, 3, 4; Dunn Band Clinic 2,3; Rockingham Band Clinic 4. District Band Contest 2, 3, 4. State Band Contest 3, 4, Band Service Award 2, Spanish Club 4; Chairman Spanish Club 4; LAFAMAC Staff 4, State Solo and Ensemble Contest 2, 4; Student Council 4.

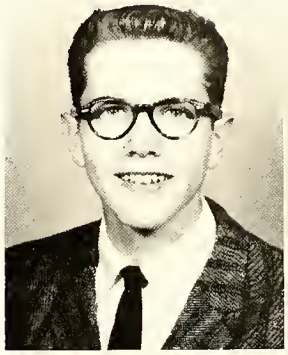

William Arthur Reaves

"Little Pork" . . . U. C. L. A. . . . "Ebb Tide" . . . French Fries . . . Gym . . Football . . . Lawyer . . . "Humor is the harmony of the heart."
F. S. H. S. 2, 3, 4, Varsity Football 2, 3, 4, Junior Varsity Football 2; Hi-Y 3, 4, Monogram Club 3, 4; President Homeroom 4; Track 2, 3, Teenage Club 2, 3, 4.

Ava Louise Rhodes

"Dusty" . . . Louisburg . . . "April Love" . . . "Oh, law!" . . . Spaghetti . . . Streib's . . . Music . . . Nurse . . . "Be true to your own highest convictions."
F. S. H. S. 2, 3, 4, Future Nurses Club 2, 3, Miss F. H. S. Contest 2, 3, 4.

Betty Carolyn Riddle

"Trix" . . . Louisburg . . . "When I Fall in Love" . . . "Oh, me!" . . . Grilled Cheese Sandwiches . . . Mike's . . . Warren . . . Secretary . . . "Politeness is benevolence."
F. S. H. S. 2, 3, 4. Miss F. H. S. Contest 4, Glee Club 2, 3; Future Nurses Club 3, 4, Homecoming Sponsor 4, Decorations Committee Junior-Senior 3; F. H. A. 2, 3.

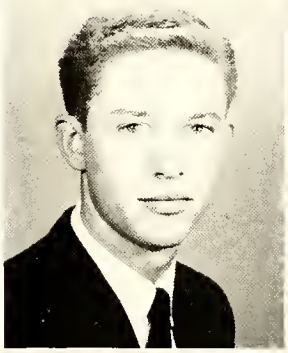

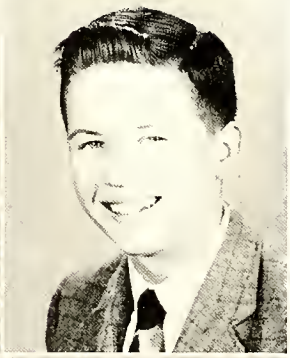

John Earl Riddle, Jr.

"John Earl" . . . Wake Forest . . . "Two Different Worlds" . . . "Good Gosh!" . . . Steak and French Fries . . . Streib's . . . To be a success . . . Business Executive . . . "The measure of a man."
F. S. H. S. 2, 3, 4, President of Sophomore Class; Student Council 2; Latin Club 2; Teenage Club 2, 3, 4; French Club 4, Junior Varsity Basketball 2; Varsity Basketball 4; Solicitor for Miss F. H. S. Contest 3; Decorations Committee Junior-Senior 3, National Merit Exam 4; Delegate Student Council Convention 2; Escort for Student Council Representative in Rocky Mount 4; Scenery Committee "The Bishop's Mantle" 4.

James F. Roberts, Jr.

"Jim" . . . West Point . . . "Yellow Rose of Texas" . . . Fried chicken . . . Ft. Bragg . . . Engineering . . . "The secret of success is constancy to purpose."
Mount Carmel, Chicago Illinois, 2; Highland Park High School, Illinois 3; F. S. H. S. 4; Wrestling 3; Boys Club 3; Secretary Homeroom 3; Scenery Committee "The Bishop's Mantle" 4.

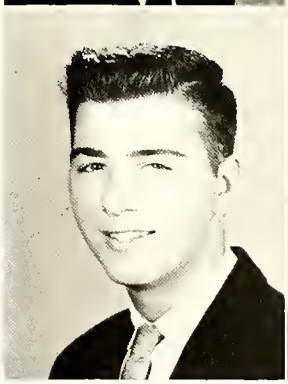

Purcell Ezra Rose

"Pat" . . . Carolina . . . "At the Hop" . . . "All right, already" . . . Lobster . . . Country Club . . . Medicine . . . Doctor . . . "Curiosity is a characteristic of Intellect."
Kernersville High School 2, F. S. H. S. 2, 3, 4; Treasurer Homeroom 2, Key Club 2, 3, 4, D. F. Club 4.

Constance Rouse

"Conni" . . . W. C. . . . Carolina . . . "When I Fall in Love" . . . "Just one more little thing—" . . . Iced tea . . . Highland Country Club . . . albums . . . "To know her is to love her."
F. S. H. S. 2, 3, 4; Student Council Representative 3, 4; Secretary Sophomore Class 2; President Homeroom 2; Latin Club 2; Teenage Club 2, 3, 4, Vice-President Latin Club 2; Representative Teenage Council 2, 4; Waitress Junior-Senior 2; Treasurer Teenage Club 3; Miss F. H. S. Contest 2, 3, 4, Secretary Homeroom 3; Vice-President Homeroom 4. F. T. A. 3, 4; President F. T. A. 4; Homecoming Sponsor 3; Waitress Committee Junior-Senior 3; Solicitor Miss F. H. S. Contest 3; Marshal 3; Miss F. H. S. Court 3; Sponsor Rocky Mount Football Game 4; Tri-Hi-Y 4; Spanish Club 4; Chaplain Tri-Hi-Y 4; National Honor Society 4, LAFAMAC Staff 4; Delegate Student Council Nominating Convention 2, 3; National Merit Scholarship Exam 4. Senior Superlative "Most Popular."

Seniors

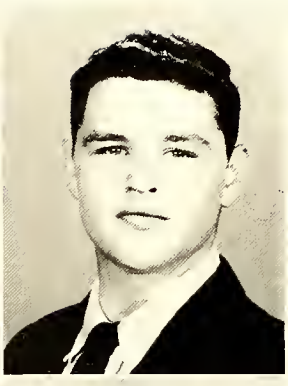

Myra Satisky

"Nonnie" . . . W. C. . . . "Twelfth of Never" . . . "Mercy, mercy! Chalk that up, too" . . . Chocolate ice cream and cookies . . . Mike's . . . playing violin . . . Dental Hygienist . . . Teacher . . . "The mildest manners with the bravest mind."
F. S. H. S. 2, 3, 4, Teenage Club 2, 3, 4; Latin Club 2; F. H. A. 2; "Bulldog" Staff 2; Future Nurses Club 3; F. T. A. 3; Miss F. H. S. Contest 3; Decorations Committee Junior-Senior 3; Violin Player for Graduation 3; National Merit Scholarship Exam 4; National Honor Society 4.

Gaither Scott

"Gabe" . . . Pfierfer . . . "Until They Sail" . . . "Ah, you're kidding!" . . . French Fries . . . Raleigh . . . you name it . . . Educated Bum . . . "Unconscious humor."
F. S. H. S. 2, 3, 4, Latin Club 2; French Club 4; Teenage 2, 3, 4; French Club Play 4.

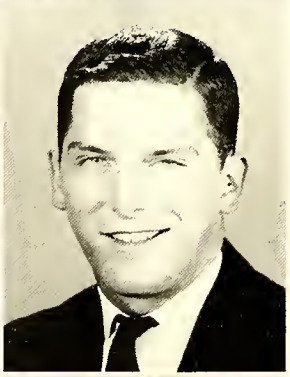

Forrest Clinton Shaw, Jr.

"Clint" . . . Carolina . . . "Autumn Leaves" . . . "Take five" . . . Steak, combination salad, and French Fries . . . Streib's . . . movies, girls, and golf . . . Millionaire . . . "Beneficient of mind."
F. S. H. S. 2, 3, 4, Treasurer Homeroom 2, 3; Announcer Miss F. H. S. Contest 3; Announcer F. H. S. Basketball Game 3; Office Staff 3.

Hugh Harmon Sherrill, Jr.

"Scoop" . . . Carolina . . . "The Fuzzy Pink Nightgown" . . . Is it or is it? . . . Fried grasshoppers . . . WFLB . . . "The Jane" . . . '54 Ford . . . Writing till the first billion comes in . . . "Noble deeds that are concealed are most esteemed."
F. S. H. S. 2, 3, 4, Teenage Club 4, National Honor Society 4, "Bulldog" Staff 2, 3, Assistant Editor "Bulldog" 2; Editor in Chief "Bulldog" 3; Publicity Committee Chairman Miss F. H. S. Contest 3; Solicitor Miss F. H. S. Contest 3; Date Committee Junior-Senior 3; LAFAMAC Staff 4, Latin Club 2; Dramatics Club 4, Library Club 2; National Merit Scholarship Exam 4; Key Club 2, 3, 4; Key Club Assembly Program Chairman 4; "Hi-Topics" Staff 3, 4; "Hi-Topics" Co-Head Announcer 4, Key Club Publicity Committee Chairman 4, Key Club Board of Directors 4, International Key Club Convention 4; Student Director "The Bishop's Mantle" 4.

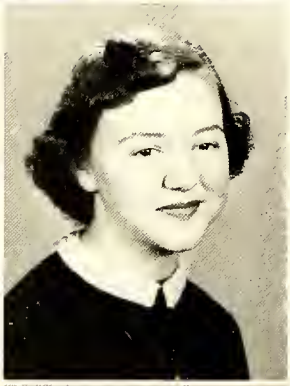

Leona Delores Smith

"D. O." . . . W. C. . . . "Do What You Did" . . . "Yeah! Yeah! Yeah!" Cheeseburgers, pepsi-cola, and fritos . . . Point News . . . Charles . . . Music . . . Business . . . "Laughter makes the world go round."
F. S. H. S. 2, 3, 4; Band 2, 3, 4, Majorette 2, 4; Flag Bearer 3; Band Officer 3; Miss F. H. S. Contest 4; Summer Band Clinic 2; D. E. Club 4; D. E. Officer 4.

Dorothy June Smith

"June" . . . "Because" . . . "Sur-re you do!" . . . Cheeseburgers and French Fries . . . Bob's . . . Billy . . . records . . . Sears . . . "Wise to resolve and patient to perform."
F. S. H. S. 2, 3, 4, Miss F. H. S. Contest 3, D. E. Club 3, 4.

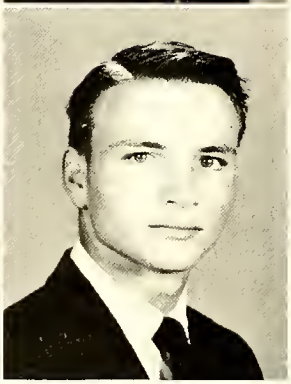

Peggy O'Neal Smith

"Peg" . . . Campbell . . . "Chances Are" . . . "I bet you are!" . . . Spaghetti and meat balls . . . Carolina Beach . . . Beaver Dam . . . Civil Service . . . "Quiet and reserved."
F. S. H. S. 2, 3, 4, F. H. A. 2, 4; Future Nurses Club 2; Decorations Committee After Exam Dance 4.

Norman William Snellgroves, Jr.

"Snell" . . . Virginia Tech . . . "Every Day" . . . "Tough break!" . . . Steak . . . Streib's . . . sports . . . "The coach's delight."
F. S. H. S. 2, 3, 4; Teenage Club 2, 3, 4; Junior Varsity Football 2; Varsity Football 3, 4; Track 2, 3, 4, Second Team All State Football 4; All Conference Football 4, Monogram Club 3, 4, Football Award "Most Improved" 4, Senior Superlative "Most School Spirit."

Seniors

Sue Sober

"Seldom" . . . Albright . . . "What Will I do" . . . "Wait a minute!" . . . Pizza . . . Officers Club Annex . . . Horseback riding . . . Social Work . . . "A tall and radiant beauty."
Bloomsburg High School, Bloomsburg, Pennsylvania 2, Yokohama American Dependent School, Japan 3; F. S. H. S. 4; Dramatics Club 2; Tri-Hi-Y 2, Secretary Biology Club 2, Glee Club 2, Cast "H. M. S. Pinafore 2; Vice-President Homeroom 2; Student Council 3; Annual Staff 3; Chairman Decorations Prom 3; Vice-President Teen Center 3; Secretary Teen Center 3, Swimming Club 3; Glee Club 3; Cast "One Night on Broadway" . . Spanish Club 4; Scenery Committee "The Bishop's Mantle" 4.

Alfred Reginald Spell

"Reggie" . . . East Carolina . . . "Memories Are Made of This" . . . "What in the world!" . . . Hamburgers . . . Winn-Dixie . . . history . . . Teacher . . . "Foremost among his virtues—trustworthiness."
F. S. H. S. 2, 3, 4, Glee Club 3, 4, Decorations Committee Junior-Senior 3; Band 2, 3, 4; Band Letter Club 3, 4; Teenage Club 2, 3, 4; Boy's Quartet 3; Band Officer 4, D. E. Club 3, 4.

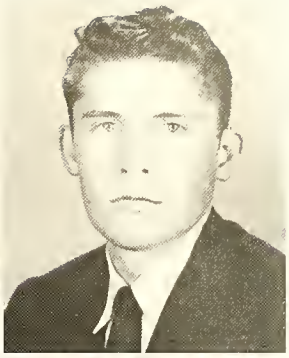

Peggy Ann Stewart

"Peewee" . . . Louisburg . . . "Raunchy" . . . "You better believe it!" . . . Fried chicken . . . Haynie's . . . basketball . . . Social Worker . . . "A more gentle and kind heart is hard to find."
F. S. H. S. 2, 3, 4; F. H. A. 2, Library Club 2; Spanish Club 4; Basketball Team 4.

Laurie Ann Striegel

"Butch" . . . W. C. . . . "Over the Mountain" . . . "Let's have a party!" . . . Pizza . . . Officers Club Annex . . . Golf . . . Airline Hostess . . . "Happiness was born a twin."
Munich, Germany 2, 3; F. S. H. S. 4, Secretary Sophomore Class; Cheerleader 3; G. A. A. 2, 3, Pep Club 2, 3; Secretary Teenage Club 3; Valentine Sweetheart 3, Bowling Club 2; Annual Staff 3; President Homeroom 3.

Linda Rae Striegel

"Lyn" . . . "The Great Pretender" . . . "Let's have a party!" . . . Pizza . . . Streib's . . . Airline Hostess . . . "Joy was born the other twin."
Munich, Germany 2, 3, F. S. H. S. 4, Pep Club 2, 3; Vice-President of Class 2; Cheerleader 3; Glee Club 2, 3; Annual Staff 3; G. A. A. 2, 3; Treasurer T. A. C. 3. Prom Committee 3; President Homeroom 2, 3.

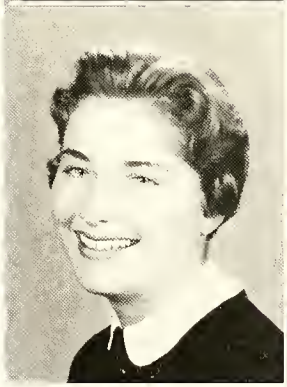

Judith Lee Stuhl

"Judy" . . . Duke . . . "Stardust" . . . "Whatever it is, I didn't do it" . . . Steak and French Fries . . . Miami Beach . . . ballet . . . Nurse . . . "Sparkling conversation will never lack friends."
F. S. H. S. 2, 3, 4, Teenage Club 2, 3, 4, Scottish Dancers 3, 4; National Merit Scholarship Exam 4, First Year Typing Contest Winner Flora McDonald College 3; Miss F. H. S. Contest 2, 3, 4; Solicitor Miss F. H. S. Contest 3; Decorations Committee Junior-Senior 3; Latin Club 2; F. H. A. 3; Future Nurses Club 3; Dramatics Club 4, Office Assistant 4, National Honor Society 4.

Mary Adams Sutton

"Olive Oil" . . . Carolina . . . "It's Not For Me to Say" . . . "You're kidding!" . . . Shrimp . . . Streib's . . . Jimmy . . . art . . . "Expression is the dress of thought."
F. S. H. S. 2, 3, 4; F. T. A. 2, 3, 4, F. H. A. 2, 3; Miss F. H. S. Contest 2, 3, 4. Teenage Club 2, 3, 4; Latin Club 2, Football Sponsor 3; Solicitor Miss F. H. S. Contest 3, Decorations Committee Junior-Senior 3, French Club 4, "Bulldog" Staff 4, Varsity Basketball 2; Tri-Hi-Y 4; Homeroom Secretary 3; Homeroom Treasurer 4; Publicity Committee "The Bishop's Mantle" 4.

Ethel Carolyn Sykes

"Carolyn" . . . Meredith . . . "When I'm With You" . . . "Huh? What's that?" . . Southern fried chicken . . . Streib's . . . Jack . . . Telephone Operator . . . "Laughter and quietness is a rare combination."
F. S. H. S. 2, 3, 4; Teenage Club 2, 3, 4, Miss F. H. S. Contest 2, 3; Glee Club 2; Decorations Committee Junior-Senior 3; Future Nurses Club 3, 4; Homecoming Sponsor 4.

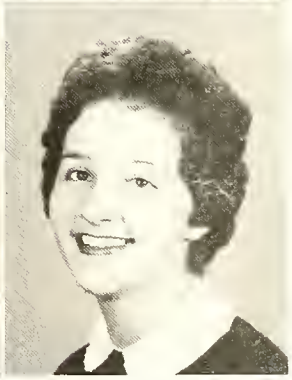

Seniors

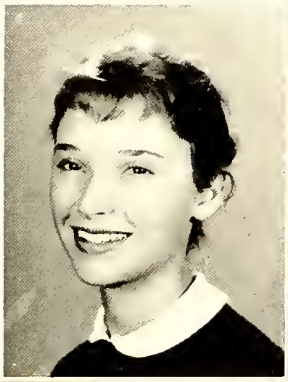

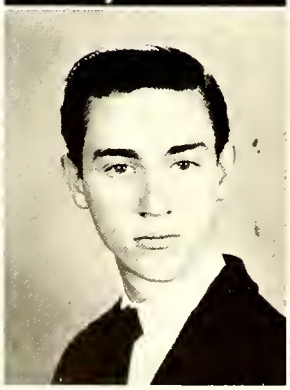

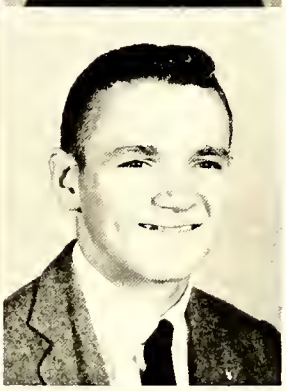

Jane Tarlton

"Maude" . . . St. Mary's . . . "Tenderly" . . . "That's the way the ball bounces" . . . Fried chicken . . . Streib's . . . Harold . . . "30" . . . Social Work . . . "Her eyes are as stars of twilight fair."
F. S. H. S. 2, 3, 4; Teenage Club 2, 3, 4; Student Council 2; "Bulldog" Staff 2, 3; Scottish Dancers 2, 3, 4, Secretary Scottish Dancers 3; LAFAMAC Staff 4; National Honor Society 4; Varsity Cheerleader 4; Tri-Hi-Y 4; French Club 4, Miss F. H. S. Contest 2, 3, 4, Solicitor Miss F. H. S. Contest 3; Entertainment Committee Chairman Miss F. H. S. Contest 3; Co-Chairman Dates Committee Junior-Senior 3; Decorations Committee Junior-Senior 3; Junior-Senior Figure 3; President Homeroom 3; Secretary Homeroom 4, Latin Club 2; F. T. A. 2, 3, 4, Homecoming Sponsor 2, 4; National Merit Scholarship Exam 4, Scenery Committee "The Bishop's Mantle" 4.

Elizabeth Ann Taylor

"Libby" . . . Duke . . . "When You Wish Upon a Star" . . . "Merci beaucoup!" . . . Hushpuppies 'n Honey . . . "Home" . . . staying up all night . . . French Teacher . . . "Great thoughts like great deeds need no trumpet."
F. S. H. S. 2, 3, 4, Student Council Representative 3; Secretary Senior Class; LAFAMAC Staff 4; Senior Class Editor LAFAMAC 4; President French Club 4; National Honor Society 3, 4; President National Honor Society 4; Miss F. H. S. Contest 2, 3, 4, Solicitor Miss F. H. S. Contest 3; Program Committee Miss F. H. S. Contest 3; Decorations Committee Junior-Senior 3; Junior-Senior Figure 4, F. T. A. 2, 3, 4; F. H. A. 2, 3, 4, Parliamentarian F. H. A. 2; Treasurer F. H. A. 4; Teenage Club 2, 3, 4, Teenage Club Council 3; Latin Club 2; Dramatics Club 4, President Homeroom 2; National Merit Scholarship Exam 4; Senior Superlative "Most Intellectual"; Scenery Committee "The Bishop's Mantle" 4, Delegate to N. H. S. Convention 4.

Barbara Sue Teague

"Barbie" . . . St. Edwards Mercy Hospital . . . "Clair-De-Lune" . . . "Well, really now!" . . . Spanish Rice . . . Bob's . . . Foreign Travel . . . Surgical Nurse . . . "She's a darling in many ways."
Burton Wood High School, Burton Wood, England 2, 3, F. S. H. S. 4; Student Council Representative 3; Yearbook Business Manager 3; Vice-President Alpha Delta Kappa 3; Newspaper Staff 2, 3; Junior Play; Glee Club 2, 3; Chairman Junior-Senior Prom 3; Girls Club 2, Cotillion Club 2, 3; Office Work 2, 3; Teenage Club 2, 3; Cast "The Bishop's Mantle" 4.

Carolyn Ann Thomas

"Carolyn" . . . University of Miami . . . "April Love" . . . "Well, I declare!" . . . Chili . . . Art . . . Writer . . . "Art does not imitate, but interpret."
Nurnberg American High School, Nurnberg Germany 2; F. S. H. S. 3, 4; Art Club 2, 4, President Art Club 4; Scholastic Art Awards Exhibition 4; Honorable mention N. C. English Teachers Contest 3; Chairman Decorations Committee Fall Dance 2; Decorations Committee Junior-Senior 3; French Club 4, Dramatics Club 2, 4; Miss F. H. S. Contest 3, 4; Senior Patrol Leader for Girl Scouts 2.

Kathy Thomas

"Kathy" . . . College of Notre Dame of Maryland . . . "Unchained Melody" . . . "You guys!" . . . Steaks, cottage cheese, and ice cream . . . WFLB . . . "Teentime" . . . Dancing, swimming, tennis . . . Nurse . . . "A tender heart; a will inflexible."
Heelan High School Sioux City, Iowa, 2; F. S. H. S. 3, 4; Secretary Homeroom 2, Honor Roll 2; G. A. A. 2; LAFAMAC Staff 4, French Club 4; Teenage Club 3, 4, National Merit Scholarship Exam 4; President Dramatics Club 3; Miss F. H. S. Contest 3; Lead in "Stolen Identity" 3; Cast of Senior Play "The Bishop's Mantle."

Mamie Patricia Townsend

"Pat" . . . St. Mary's . . . "Stardust" . . . "Come on ya'll, let's go" . . . Hamburgers and French Fries . . . Beach . . . Basketball . . . Stenographer . . . "A good sport and good friend too."
F. S. H. S. 2, 3, 4; Future Nurses Club 2, 3, 4; Secretary-Treasurer G. A. A. 4; Latin Club 2; G. A. A. 3, 4; F. H. A. 2, 3; Secretary F. H. A. 2, 3; Basketball Team 2, 3, 4; Junior Varsity Cheerleader 2; Miss F. H. S. Contest 2, 3, 4, Secretary District F. H. A. Convention 2, 3; Senior Superlative "Most Athletic."

Phil Thomas Utley

"Phil" . . . Stardust" . . . "I'll be!" . . . Steak . . . Streib's . . . Undecided! . . . "To finer issues."
F. S. H. S. 2, 3, 4.

John Vaughn

"John" . . . "April Love" . . . "Wait!" . . . French Fries . . . Streib's . . . Girls . . . "Real happiness is dear."
F. S. H. S. 4.

Seniors

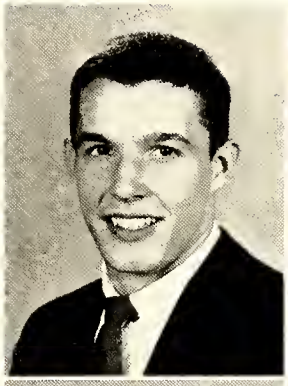

Durant Gallup Vick

"Vic" . . . Carolina . . . Davidson . . . "Greensleeves" . . . Those little parties . . . Ham . . . Streib's . . . sports . . . Engineering . . . "The skies of day and night could not be so handsome."
F. S. H. S. 2, 3, 4; Teenage Club 2, 3, 4; Junior Varsity Football 2; Varsity Football 3, 4, Junior Varsity Basketball 2; Varsity Basketball 3, 4; Golf 2; Track 2, 3; Honorable Mention all State Football 4, Monogram Club 3, 4, Usher Miss F. H. S. Contest 3; Junior-Senior Waiter 3; Marshal 3; Decorations Committee Junior-Senior 3; Key Club 2, 3, 4, Vice-President Key Club 4; Delegate Key Club Convention 2, 3; Hi-Y 2, 3, 4; Vice-President Homeroom 2, 3; President Homeroom 4; Senior Superlative "Best Looking."

Warren Seki Watkins

"Warren" . . . Carolina . . . "April Love" . . . "Yes, Yes!" . . . Steak and French Fries . . . "Boulevard" . . . girls and money . . . Dentistry . . . "A courteous and well-bred man."
F. S. H. S. 2, 3, 4, Monogram Club 4; Teenage Club 3, 4; Junior Varsity Football 2, Varsity Football 4, Track 2.

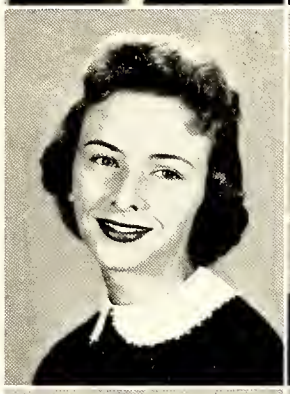

Patricia Ann Watson

"Patsy" . . . East Carolina . . . "I Love You For Sentimental Reasons" . . . "Oh, you think so?" . . . Fried shrimp . . . Smitty's . . . burning tobacco . . . parties . . . Nurse . . . "Brevity is the soul of wit."
F. S. H. S. 2, 3, 4; Teenage Club 2, 3; Future Nurses Club 3, 4; F. H. A. 2; Miss F. H. S. Contest 2, 3, 4, Solicitor Miss F. H. S. Contest 2, 3, 4, Decorations Committee Junior-Senior 3; Tri-Hi-Y 4; Glee Club 2; Baseball 3, 4, G. A. A. 3, 4.

Barbara Harrison West

"Bobbie" . . . Queens . . . "My Own True Love" . . . "Really! Isn't that sweet" . . . Hamburgers with French Fries . . . Streib's . . . talking on the phone . . . Religious Education . . . "Clearness ornaments profound thoughts."
F. S. H. S. 2, 3, 4; Teenage Club 2, 3, 4; F. H. A. 2, 3, 4; Vice-President F. H. A. 4; Treasurer F. H. A. 2; Future Nurses Club 2, 3, 4; F. T. A. 3; Scottish Dancers 3, 4, Latin Club 2; French Club 4; Office Assistant 4; Miss F. H. A. Contest 2, 3, 4; Solicitor Miss F. H. S. Contest 3; Chairman of Figure Committee Junior-Senior 3; Vice-President Homeroom 4, LAFAMAC Staff 4; National Honor Society 4; Tri-Hi-Y 4; Sponsor for Homecoming Game 4; National Merit Scholarship Exam 4; Cast "The Bishop's Mantle" 4.

Martha Faye West

"Mae" . . . Atlantic Christian College . . . "Stay as Sweet as You Are" . . . "C'est dommage!" . . . Steak . . . Mike's . . . stuffed animals . . . Secretary . . . "Virtue is the best gift of heaven."
F. S. H. S. 2, 3, 4; F. H. A. 2, 3; Future Nurses Club 3,4; Decorations Committee Junior-Senior 3, Teenage Club 2; Drivers Training Monitor 3, 4.

Patricia Ann West

"Pat" . . . East Carolina . . . "Julie" . . . "Hi 'ole Ugly!" . . . Southern fried chicken and French Fries . . . Streib's . . . Water skiing . . . Airline Hostess . . . "Quality and not quantity is my motto."
F. S. H. S. 2, 3, 4; "Bulldog" Staff 2; G. A. A. 2, 3, 4, President G. A. A. 4, F. H. A. 2, 3, 4; Teenage Club 2, 3, 4, Treasurer G. A. A. 3; Manager Girls' Basketball Team 4; Miss F. H. S. Contest 3; Decorations Committee Junior-Senior 3; Solicitor Miss F. H. S. Contest 3; Future Nurses Club 4; F. H. A. Class Reporter.

Betty Roone Wheeler

"Wheeler-Mo" . . . Carolina Cosmetologist College . . . "Mr. Wonderful . . . "Go-Forth!" . . . Shrimp Cocktail . . . "up the street" . . . Richard . . . parties . . . "A soaring spirit is her prime delight."
F. S. H. S. 2, 3, 4; Teenage Club 2, 3, 4; Tri-Hi-Y 4; F. T. A. 2; F. H. A. 2, 3, Library Club 2; Glee Club 2; D. E. Club 4; Delegate to D. E. Convention 4; Vice-President D. E. Club 4; Miss F. H. S. Contest 2, 3, 4; Solicitor Miss F. H. S. Contest 3; Decorations Committee Junior-Senior 3; Junior Varsity Cheerleader 2; Varsity Cheerleader 4; Senior Superlative "Most School Spirit"; Cast "The Bishop's Mantle" 4.

Patricia Gaye Whitaker

"Gayther" . . . Meredith . . . any ole song by Nat King Cole . . . "Hey, let's have a party!" . . . Pizza and sweet milk . . . "The cabin" . . . listening to Hi-Fi set . . . Teacher . . . "She who sings away her ill."
F. S. H. S. 2, 3, 4; Tri-Hi-Y 4, Teenage Club 2, 3, 4; Miss F. H. S. Contest 2, 3, 4, Solicitor Miss F. H. S. Contest 3; "Bulldog" staff 3; F. T. A. 2, 3, 4; F. H. A. 2, 3; Future Nurses Club 2; Latin Club 2; Glee Club 4 Co-Chairman Table Decorations Committee Junior-Senior 3, Decorations Committee Miss F. H. S. Contest 3; Delegate Student Council Nominating Convention 3; Cast "The Bishop's Mantle" 4.

Seniors

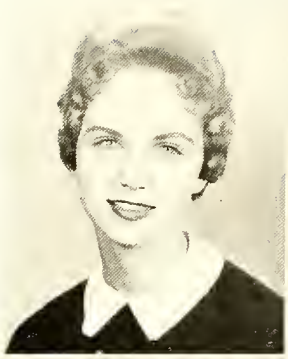

Janet Simmons Wiggs

"Wiggsie" . . . St. Mary's . . . "Stay as Sweet as You Are" . . . "That's the sweetest thing I've heard of!" . . . Comsomme' . . . Highland Country Club . . . Dougald . . . Florida . . . "Beauty is Power."
F. S. H. S. 2, 3, 4. Delegate State F. T. A. Convention State College 2; Tri-Hi-Y 4; Secretary Tri-Hi-Y 3; "Bulldog" Staff 2, 3; Courtesy Cup 3; Marshal N. C. E. A. Convention 3; Mixed Glee Club 4; Miss F. H. S. Contest 2, 3, 4; F. T. A. 2, 3, 4, Vice-President F. T. A. 3, Spanish Club 4; Latin Club 2, Teenage Club 2, 3, 4, Co-Chairman Programs Spanish Club 4; Solicitor Miss F. H. S. Contest 3; LAFAMAC Staff 4; Decorations Committee After-Exam Dance 3; Co-Chairman Table Decorations Committee Junior-Senior 3; F. H. A. 3; Business Committee "The Bishop's Mantle" 4.

Charles Gresham Wilkins

"Buddy" . . . State . . . "I Believe" . . . "It'll do!" . . . Shrimp . . . Royal . . . hunting . . . Engineering . . . "Nothing succeeds like success."
F. S. H. S. 2, 3, 4; Treasurer Latin Club 2; Teenage Club 2, 3, 4; Key Club 3, 4; Hi-Y 2, 3, 4, Secretary Hi-Y 3; Treasurer Student Council 3; National Honor Society 3, 4; President National Honor Society 4; Marshal 3; Chairman Miss F. H. S. Contest 3; Sports Editor LAFAMAC 4, Vice-President Homeroom 2; President Homeroom 4; Delegate to National Honor Society State Convention 3; Delegate to Student State Convention 3; Operator Audio-Visual Aids Equipment 2, 3, 4; Senior Superlative "Most Likely to Succeed."

Jacqueline Annetta Williams

"Jackie" . . . Worth's Business College . . . "Melody of Love" . . . "I'll never tell!" . . . Charcoal steak and French Fries . . . Stacy's . . . Ronald . . . Secretary . . . "A happy life is tranquillity of mind."
F. S. H. S. 2, 3, 4, F. H. A. 3; Decorations Committee Junior-Senior 3; Miss F. H. S. Contest 3; G. A. A. 4.

Peggy Ann Williford

"Peg" . . . Campbell . . . "Twelfth of Never" . . . "Golly knows!" . . . Hamburgers with French Fries . . . Streib's . . . Rock 'n Roll . . . Fashion Designer . . . "'Tis only noble to be good."
F. S. H. S. 2, 3, 4; Teenage Club 2, 3, 4. F. H. A. 2, 3; Latin Club 2; Future Nurses Club 2; Miss F. H. S. Contest 2, 3, 4. Chairman Dance Card Committee Junior-Senior 3; Dramatics Club 4; LAFAMAC Staff 4; Tri-Hi-Y 4; Treasurer Homeroom 3; Decorations Committee Junior-Senior 3; Business Committee "The Bishop's Mantle" 4; Spanish Club 4.

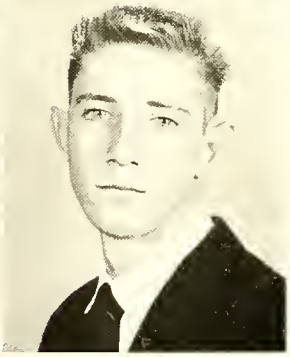

Mary Ann Wilson

"Marianne" . . . Peace . . . "When I Fall in Love" . . . "You know?" . . . Hushpuppies with honey . . . "The Cabin" . . . Parties . . . Secretary . . . "Contentment has great delight and little trouble."
F. S. H. S. 2, 3, 4; Teenage Club 2, 3, 4; National Honor Society 4, President Homeroom 3; Secretary-Treasurer Homeroom 4. Miss F. H. S. Contest 3, 4; F. T. A. 3; F. H. A. 3; Latin Club 2; Glee Club 4; Decorations Committee Junior-Senior 3; Dramatics Club 4, Costume Committee "The Bishop's Mantle" 4.

DeWitt Wolfe

"DeWitt" . . . East Carolina . . . "April Love" . . . "I'll be!" . . . French Fries . . . Streib's . . . Girls . . . "This is a man's world."
F. S. H. S. 2, 3, 4.

Jesse Joseph Zellner

"Jess" . . . Vanderbilt . . . "Tenderly" . . . "That's the way it goes!" Steak and French Fries . . . WFLB . . . Mechanical Engineer . . . "Whatever is worth doing, is worth doing well."
F. S. H. S. 2, 3, 4; Student Body President 4; Sports Editor "Bulldog" 4; "Bulldog" Staff 3; National Honor Society 3, 4, Key Club 3, 4; National Merit Scholarship Finalist 4; Voice of Democracy Contest Winner 4; Sports Announcer "Hi-Topics" 3, 4; Co-Announcer "Hi-Topics" 4; Treasurer Homeroom 2, Vice President Homeroom 3; Teenage Club 2, 3, 4; Latin Club 2; Honor Study Hall 2; Youth of Week 3; Stage Prompter Miss F. H. S. Contest 3; Solicitor Miss F. H. S. Contest 3; Decorations and Lighting Committee Junior-Senior 3; Intramural Sports 4; Cast "The Bishop's Mantle" 4.

Does the camera bite: Robert Atkinson, Linda Calhoun, Patricia Cashwell, Jerry Joiner, Ray Mallory, George Markham, David Minson, and Don Streib?

Magic Moments

Last Will and Testament

State of North Carolina
County of Cumberland
City of Fayetteville

Let it be hereby known that:

We, the Senior Class of 1958, being of sound minds and bodies and realizing that our days in Fayetteville High School are numbered, do declare this to be our last will and testament.

It is our will that the memory of the Class of 1958 shall never fade from the minds of those who follow us.

It is our will that our achievements will be goals for others to strive for and to surpass—if they can!

May it be also known that as a class we bequeath the following:

To Mr. Edwards, a vote of thanks for all the kindness and patience he has shown to us during our stay here.

To the faculty, a vacation of three months in order that they may recover before another class moves in to take our place.

To the Juniors, the hope that they will have as many fond memories as we have.

To the Sophomores, a promise of two more glorious years. Make the best of them.

Let it be further known that the following individuals do hereby leave the following items:

I, Terra Gaye McDonald, leave my copy of "Sans Famille" to any poor soul taking French II.

I, Janet Wiggs, leave my ability to get along with Dougald to Jane . . . Clark, that is.

I, Grace McBryde, inheriting the characteristics of my Scotch ancestors, refuse to leave anything.

I, John Childs, leave the headaches of Student Government to the next Student Body Vice-President.

I, Julia Humphreys, leave my love of visits to West Point to anyone lucky enough to have a brother there.

I, Harmon Sherrill, leave my STAR status on "Hi-Topics" and "Teen-Time" to the next Clark Gable, Bernard Wolf.

I, Mary Harrison, leave my West Point pajamas to anyone who gets the "Point".

I, Lucy Averitt, leave my job as secretary to Mr. Stern and Mr. Wease to anyone who thinks he can type on "ye ole typewriter".

I, Jake Knarr, leave my dry wit to Scotty Cook.

I, Brenda Brown, leave my seat at the lunch table to Jane Farrell.

We, Patricia Cashwell and Linda Moore, leave our gift of gab to Willa Cashwell, Brenda Monroe, and Linda Teague.

We, Dottie Novin and Ruby Downing, leave "our swimming pool" to all the "fish" in F. H. S.

I, Margaret Ann Miller, leave my "love" of foreign languages to my brother, Bob.

I, Frankie Pait, leave my guitar to J. T. Lee and with it the hope that he will produce better sounds than I.

I, Annette Ray, leave my many nicknames to anyone who can live up to them.

I, Miriam Pearson, leave my book "Are You Skinny?" to anyone who is trying to gain a few pounds.

I, Terry Randolph, leave my golden French Horn tones to Joe Childs.

I, Harold Carter, leave my friendly smile and cheerful "hello" to Frank Averitt.

I, Jane Tarlton, leave my wonderful memories of cheering for the Bulldogs to my little sister, Sandy. Here's hoping that she will be as proud of her football team as I have been of the '58 Bulldogs.

We, Jeanette Burgess and Mary A. Sutton, leave all those long weeks and short weekends to anyone foolish enough to go with a boy from out of town.

I, Andrea Brown, leave my ability to stay up late and get up early to Pat Sloan. She'll need it next year.

I, Richard Barfield, being of sound mind (?) hereby leave No. 3 drum to Charles Barlow.

I, Marie Bailey, leave my place in the mirror line to Judy Butler and my fingernails to Nancy Smith.

We, Judith Lee Stuhl and Martha Jane Herring, do hereby leave our office assistant caps and suggestion box to Lyna Rogers.

We, Benny Cannon, Forrest Shaw, Oscar Brinson, and Jim Roberts, leave our corner in Chemistry class . . . Vacant and quiet.

I, Margaret Burton, leave all my good and bad times at F. H. S. to my "little" sister, Mary.

I, Mary Royce Byrd, leave my baton and tassels to Brenda Butler.

I, Diane Amendola, leave my giggles and happiness to any Junior who needs them to bear their burdens.

I, Steve Coates, leave my broken heart to John Hanning.

I, Jimmy Ferrell, leave my harem to Steve Beck.

I, Danny Crumpler, leave my first chair in the cornet section to Paul West.

I, Madeleine Evans, hereby leave *The Bulldog* to the puppies!

I, Linda Elfmon, leave, taking all five feet of me . . . Sorry, I can't spare any!

I, Patsy Griswold, leave my "Senior seat" on the Bragg bus to Kaighen Watts.

We, June Fitts and Deanna Ray, leave all those happy, hilarious hours in the cafeteria to all the bewildered on-lookers.

I, Barbara Teague, leave my vast knowledge of Algebra II to the up and coming Algebra II class.

I, Linda Hall, leave my book "How to Get Along with Steadies" to Linda Braswell.

I, Sandra Cobb, leave my long black socks to Betsy Stevens in hopes that she may be able to set a style with them.

I, Clara Ann Horne, leave my job at Junior High to Jinny Forsyth.

I, Barbara Keen, do leave my ability for geography to Ruth Ann McDaniel.

I, Doris Ann Jones, leave my position as accompanist for the Glee Club to Pat Taylor.

I, Nancy Lee Kerr, leave my clear connection from Fayetteville to State to my little sister, Joan.

I, Sammy Fadel, leave my well-used Mechanical Drafting Tools to anyone who can put them together again.

I, John Faircloth, leave summer school to all those who might not make it this year.

We, Sandra Cooper and Rozelia Collins, don't leave anyone anything. We need it all ourselves.

I, Gerald Atkinson, leave all my trials and tribulations in English to Buck Scott.

I, Polly Poplin Bethea, leave my English grades to Alice Sykes.

I, John Buie, after much consideration, will just leave "Anything" to the football team.

I, Jim Bowne, leave my style of dancing to W. C. Collins.

I, Corbett Byrd, because I have slaved here for three years, do leave this school—nothing.

I, James Cannon, do hereby leave my ability to graduate (at last) to John Higgins.

I, Bob Davis, leave my theme writing ability to Charles Bice.

We, Sandy Erickson, Lynn Gardner, Sue Sober, Linda Jones, Patti Curtis, Mary Gladys Jackson, Linda Striegal and Laurie Striegal, leave to all the "Bragg Brats"

in the rising Senior class, the hope that they will have as many wonderful times as we have had.

I, Peggy Smith, leave my typing ability to Annie Pearl Tew.

I, Rusty Jones, leave my free pass to the Bragg Theater to Brooks Breeden.

I, Ann Linvill, leave my share in the Citadel—No—on second thought, I had better take it with me.

We, Deanna Cocke DeLay, Rochelle Fried, and Judy Moore, leave our typing erasers to any Typing II students who need them.

I, Franklin Coble, leave this warning to future band students: "Don't leave your concert music at home."

I, Suzie McComb, leave "the week's wash" to anyone with an extra line.

I, Skippy Ray, leave my worn-out camera and position as *Lafamac* photographer to Sammy Thomasson.

I, Hope Harrison, leave my mascara to Mr. Stern. Use sparingly.

We, Patsy Watson, Maxie McMinn, Helen Reaves, Pat Townsend, and Ginger Phillips, leave our ability to win basketball games for F. H. S. to Anna Greene, Jo Wray, and Jane Mathis.

I, Jane Black, leave "Henry"—No, I'd better not—He's been too good to me.

I, Buddy Wilkins, leave to Phil St. Amant my ability to sleep in class and still make A's.

We, Jean Bledsoe and Eloise Clark, leave all our parties and good times to anyone who has the courage to keep up with them.

We, Jim Kays, N. W. Snellgrove, Terry Herndon, and Bobby Carter, leave all our excess weight to next year's backfield.

We, Libby Taylor and Pat Blue, leave "Home" to the homing pigeons.

I, Joel Goodrich, leave my All-Star qualifications to Bobby Faircloth.

I, Jim Jablonsky, leave my ability to "snow" the girls to all the Romeos in the Junior class.

We, Tom Brooks and Duke Cannon, leave all our used cigarettes to Bubba Clark.

I, Kathy Thomas, do leave my worn copy of the "Bishop's Mantle" to anyone who aspires to be an actress.

I, Harold Fisher, leave my full page of statistics to my little brother, Jimmy.

I, Carroll Geddes, leave my "Originality" to Jimmy Reavis.

I, Ann Goggio, leave my ability to grow long hair to any interested Junior girl.

I, Ray Goodman, leave with the best of them.

I, Jerry Googe, leave the Driver's Training Car to Mr. Warren.

I, Jim Cutter, leave to my unsuspecting brother, Scott, three more years of high school.

I, Peter Pedrotti, leave my latest issue of "Mad" to Spencer Gardner.

I, Fred Cranford, leave "Radio Moscow" to Moscow.

I, Carolyn Cromartie, leave the job of roll-calling to any rising Senior who has Mrs. Godwin for H.R.

I, Tom Croom, leave my half-used bottle of trombone slide oil to Troy Smith.

I, Neil Currie, leave my slidemaster to any Junior who thinks he can play it.

I, Shelia Downing, leave my riding crop to Nancy Renfrow.

I, Jack Carmichael, just leave along with the rest of the "Bragg Brats".

I, Joyce Autry, leave my height to Patty Harvey.

I, Delores Blanton, leave my pony tail to anyone "horsey" enough to want it.

I, Merle Benton, leave my pleasant smile to all grouchy people.

I, Tommy Baucom, leave my industriousness to all the "Lazy Bones".

I, Phyllis Bain, leave my shy, retiring ways to Lucy Zahran.

I, Lynne Eubank, leave my way with the boys to Anita Hatcher.

I, Lance McDonald, leave, taking with me my charming personality. It might come in handy at college.

We, Carolyn Thomas and Ava Rhodes, leave our much-used English books to next year's Seniors.

I, Carolyn Hardee, leave my petiteness to Yvonne Lewis.

We, Stella Joyner, and Betty Wheeler, leave our tattered cheerleading skirts to Diane McKay and Anne Hutaff.

I, Ann Hauser, leave my stock in Ford Motor Company to Robert Hale.

I, Augusta Currie, leave my southern drawl to anyone who has time to use it.

I, Constance Rouse, leave my long curling eyelashes to Martha Ray.

I, June Hall, leave my low-necked sweaters to Diane Underwood.

I, Gaye Whitaker, leave with only one word "sayonara". (Goodbye)

I, Gaither Scott, leave my acting ability as shown in the French Club play with the hope that someone can develop it.

I, Jerry Leonard, leave "Jo" behind with this warning to all the wolves, "Hands off."

I, O. B. Knowles, leave my naturally blond hair to Kistler Morrison.

I, George Newton, leave my "down-beat" to William Ussery.

I, John Mosher, leave my "Bostonian Accent" to Paul Revere.

I, David Minson, leave chemistry to Miss Koonce.

I, Dale Pierson, leave my red hair and freckles to Deanna Lampros.

I, Butch Koeppe, leave four years of enjoyment (?) reluctantly (?) behind.

I, Bill Reaves, leave all my rugged days of football practice behind.

I, David Bryan, leave my Pontiac to the Fayetteville Drag Strip.

I, Glenn Bullard, leave my Solid book in the nearest trash can.

I, Jimmy Fort, leave with pleasure everything to Ray Fort.

I, Mike Kirby, leave all my car drawings to General Motors.

I, Edward Lee, leave my morning papers to the "Leach."

I, Peter Lowder, leave my physics good-luck charms to Mr. Warren's new students.

I, George Markham, leave No. 14 jersey to Preston Campbell.

I, Barbara West, leave parallel parking to Mr. Warren.

I, Perry Bullard, leave to any deserving Junior my Championship cup for skipping.

I, Douglas Burgess, leave my chair in the office to some other non-conformist.

I, Dennis Helms, leave my favorite music teacher to Billy Wolfe.

I, Cathy Hobson, leave my poetic ability to any uncreative Junior.

I, Ronnie Hurewitz, leave Spanish to the Spaniards.

I, Tommy Reaves, leave patience for the next Band Student Director.

(Continued on Page 150)

The Senior Class

Fayetteville

Presents

THE BISHOP'S

MANTLE

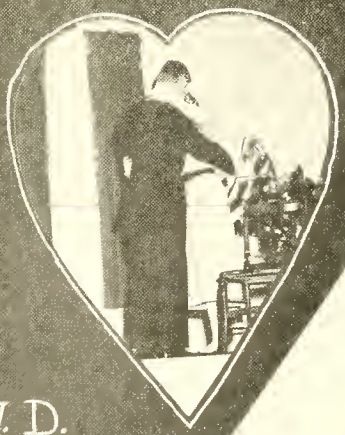

W. D.
Sutton,
DIRECTOR

Superlatives

Superlatives

BEST ALL-ROUND

Clem Jordan

Julia Humphreys

When sunset flows into golden glows,
And the breath of the night is new,
We find afar our lovely stars,
These are our thoughts of you.

Superlatives

Most Likely to Succeed

Sara Sue McComb
Buddy Wilkins

Most Intellectual

Elizabeth Taylor
Harold Fisher

Knowledge comes from busy fingers,
But wisdom is the thing that lingers.

Come the spring with all its splendor;
Come success for them to render.

Superlatives

Most Dependable
Glenda Hyman • John Buie

Most Courteous
Augusta Currie • Terry Herndon

A tree depicts devinest plan,
Dependability—finest man.

It is their small courtesies which sweeten life;
Their greater ones ennoble it.

Superlatives

Most Original

Ann Hauser Carroll Geddes

Most Talented

Nancy Brown · Frankie Pait

A singer reaches to the skies;

A lovely artist will ever rise.

Originality is not what has not been done before,

But is saying what you think in a light and cheerful store.

Superlatives

Most School Spirit
Betty Wheeler • N. W. Snellgroves

Most Athletic
Pat Townsend • Bobby Carter

Ever at our service their hearts are found;
In spirit and in body to us they are bound.

If all the year were playing holidays,
These two would be outstanding, shining rays.

Superlatives

Best Looking
Grace McBryde • Durant Vick

Best Dressed
Linda Elfmon • David Bryen

Proper clothes will always be their dream;
Their dress to please others will hold them in esteem.

Those who are handsome and beautiful
Walk in cloudless nights upon a star.

Superlatives

Most Friendly
Madeleine Evans • Harold Carter

Most Popular
Constance Rouse • Joel Goodrich

Cheer and joy are their best friends,

And they are wealthy in them.

The world seeks those who are thoughtful and gay,

And we will always love them, whether near or far away.

Dear Diary

I used to keep my diary on little slips of paper—in order—on my desk. I saw no need to keep the dates. Well, here it is . . . . . A jumbled mess of "snapshots" of Seniors. 'Member any of them?

Sheila Downing was in a horse show and really looked great . . . . . Augusta Currie was thrown in the trash can on July 4. It really was a panic! Can you imagine? . . . . . The cutest new boy moved here. His name is Jim Jablonsky. Everyone calls him Jabo. He's planning to go to West Point, a fact which makes him extremely interesting . . . . . Madeleine Evans and I made absolute fools of ourselves today. It was the nominating convention and we were representing homeroom 10-3. We got up and sang "M-I-C-K-E-Y M-O-U-S-E." We'll learn one of these days, but I hope I don't die waiting . . . . . Ginger Phillips really gave that Highsmith Hospital girl a fit in the basketball game. She is really great! . . . . . Lucy Averitt had her appendix out. June Hall, expert, was on hand to sympathize. I'm glad I've never had to have mine out . . . . . Gaye Whitaker had another Come-As-You-Are party this morning. It was loads of fun but after getting us up so early, did she HAVE to give us HOT DOGS? Mary Harrison was really a panic. She came thoroughly prepared with her toothbrush . . . . . Speaking of Mary—she had ANOTHER new crush today. Gracious, Diary! I can't keep up with her. I bet she has had SEVENTEEN new ones this month . . . . . Peter Pedrotti wrote another poem today. One of these days he is really going to be famous . . . . . Harold Fisher had his Morehead Scholarship interview today and wore two tie clips. He wasn't sure which one to wear; so he wore them both. Accident, though . . . . . Junior-Senior waiters and waitresses were chosen today. They are Julia Humphreys, Constance Rouse, Linda Elfmon, Grace McBryde, Jimmy Nance, Terry Herndon, Durant Vick, and Joel Goodrich . . . . . Clem Jordan tickled someone's feet today. Wonder why his preacher's wife laughed. It couldn't have been that they were **her** feet, could it? . . . . . Libby Taylor and Ruby Downing surely have their cars a lot, but then there is always trouble to be had . . . . . Betty Wheeler cheered herself BLUE during the pep rally today. Rawther patriotic, I'd say. Constance Rouse and I played tennis in the freezing cold weather and walked home barefooted. That was foolish, wasn't it? But Constance made me . . . . . Grace McBryde really looked pretty on the stage tonight crowning another mighty pretty girl, Annette Ray. Congrats to both you past Miss F. H. S.'s. The class of '58 has some mighty pretty girls in it . . . . . Lynne Eubank made 100 today in Algebra. This really isn't so odd, but she usually gets 17. That's good! . . . . . Mike Mullen. I SEWANNEE! He gets denser every day. He's a lot of fun in solid class everyday though. Gosh I hate to think of graduating and not seeing all these people again . . . . . I wonder why Jesse Zellner calls himself J. J. Oh, and Diary, he's in the finals for the Angier B. Duke scholarship. I hope he wins. He certainly deserved it! . . . . . Harmon Sherrill, otherwise known as Scoop Sherrill, told about the Key Klub Kapers. I can't wait. That Teen Time program is really great. I wish I didn't have music on Mondays so that I could be on sometime . . . . . Miriam Pearson sang in assembly today. She really does have a pretty voice. I bet that one of these days she'll be singing in the Metropolitan Opera House . . . . . Doris Ann Jones plays for the Glee Club every time that they perform. She did an especially good job today . . . . . F. H. S.'s Elvis Presley, Frankie Pait, played again today. He's really great!

Jane Tarlton and Harold Carter dressed up the cutest for Sadie Hawkins; so they won a goldfish (which was really a goldfish). Jane named him Sadie. I guess it was a her . . . . . Terry Herndon is fast becoming the champion hunter of F. H. S. . . . . Sandra Cobb played golf again today. She's getting better. She only lost four balls and made a score of 111 on 9 holes. I think that she needs Steve Goforth to help her . . . . . Mary Adams Sutton found another Jimmy. He's a cute one, too . . . . . Buddy Wilkins was trying to get a pitcher of water in Cuba. Not being able to speak Spanish, he had to use his hands. I wonder what he got . . . . . Richard Barfield looked absolutely darling in that kilt. I wish all the band could have kilts. They're so original. Oh, Diary! Can you imagine Danny Crumpler and David Bryan in those kilts with their knees showing . . . . . Gisela Witz moved today. I hated to see her go 'cause she really added a lot to F. H. S. . . . . Diary, will you ever forget when Gaither Scott and George Bender were the soda jerks at Bender's at the top of the hill? One of them forgot to put the ice cream in the soda. Dummy head! . . . . . Mary Royce Byrd really looked good in the Christmas parade today. When she struts, she really struts! Sandra Cooper, too . . . . . I went to a party in Mary Ann Wilson's basement. That's the best party-having basement in all of Fayetteville . . . . . Pat West was elected president of G. A. A. today. She certainly is a nice girl. She was in my phys. ed. class last year. She was pretty good in everything. I wasn't . . . . . Oh, Diary. I ran into a tree today. This is **top, top** secret, but, I don't think that I was watching too closely . . . . . Franklin (Cobble) Coble seemed to be a "little shook-up" about those paragraphs in English. At least that is what he told Mrs. Montgomery . . . . . Mama's calling so I must go. Goodnight, Diary.

TOUCH—

S. McComb C. Rouse D. Novin L. Moore J. Neal L. Averitt T. G. McDonald D. Ray B. Riddle M. Jatisky

R. Downing D. Delay L. McDonald P. Rose R. Matthis J. Williams R. Collins P. Lowder N. Ham S. Gofonth

G. Whitaker B. Wheeler J. Fitts M. Harrison Lyne Eubank F. Crawford F. Curd A. Rhodes C. Thomas

J. Googe J. Googe O. T. Odom M. G. Jackson J. Black S. Fadel S. Cobb C. Jordan M. A. Wilson N. Brown

J. Burgess P. West C. Thomas B. Teague J. Ferrell J. Zellner J. Leonard R. Barfield J. Smith C. Hobson

D. McRell G. Capps M. Bailey G. Newton M. Miller L. Jones C. Sykes J. Buie L. Taylor N. Hales

P. Williford S. Downing A. Hauser H. Sherrill

BACKS

A. Currie
P. Bullard
L. Hall
P. Griswald
E. Riddle
J. Thrilton
R. Jones
E. Clark
P. Stewart
J. Moore
Grace McBride
J. Stuhl
E. Lee
Carolyn Hardee
June Hall
O. B. Knowles
F. West
D. Helms
L. Elfmon
S. Ray
B. Hall
S. Joyner
A. Linville
M. Pearson
H. Fisher
B. West
A. Ray
T. Baucom
J. Kivarr
T. Roberts
P. Blue
G. Hyman
S. Erickson
H. Harrison
M. Herring
J. Humphreys
C. Chromatie
N. L. Karr
P. Watson
J. Franck
B. Koeppe
H. Reaves
D. Smith
S. Sober
J. Wiggs
S. Massengill
C. Geddes
R. Spell
L. Howell
P. Townsend
B. Cannon
P. Smith
D. Vick
B. Keen
D. A. Jones
M. R. Byrd
J. Bledsoe
S. Cooper
G. Phillips
T. Heradon
M. McMinn
B. Wilkins
D. Pierson
M. Evans
J. Jablonsky

Class Prophecy

Script: The CBS Television Network (Cranford Broadcasting System) presents "Ya'll Are There!" with host, Harmon Sherrill.

Welcome to another live presentation of the Hardee Award-winning show, "Ya'll Are There!" Today we take you by means of our remote cameras to—Fayetteville Senior High School in Fayetteville, N. C., where a special reunion of the Class of 1958 is to take place. As you probably know, this is the class that today claims so many famous alumni. In just a moment you will see many of these personages on your screen in the new color and 3-D process, pioneered and developed by RCA, (Roberts-Croom-B. Atkinson).

But first let's have a word from our sponsor, Hurewitz-Ellison Psychoanalysis Parlor. HEPP has a trained staff of psychoanalysts, headed by John Childs, to serve you. If you have that pooped, run-down feeling or have just recovered from a case of Martian Flu, check with us and then see a doctor. Let us take the worries off your mind and the money out of your pocket. Simply phone GOggio 6-6666 in New York, and Executive Secretary Merle Benton will send you further details. Don't forget—HEPP is **hep!**

Now let's go on with our show. Our cameras are located in the old FHS gym; and, as they pass from person to person, we'll tell you something of those pictured on your screen. First of all, let's introduce our producers, Dennis (Moneybags) Helms and Lucy Averitt and our distinguished director, Neil (Cecil B.) Currie. Sets are by Nancy Brown, Carolyn Thomas, and Peggy Williford—partners in the world-renowned Brown-Car-Ford Corp., which, contrary to popular belief, is a designing company. Our thanks to Fayetteville High principal Jake Knarr and City Superintendent Reginald Spell for permission to bring our show here and also to Tom Brooks Space Ship Co. for transportation.

Mathematical genius Ruby Downing, who recently disputed Einstein's and Pedrotti's theories, is seen now explaining higher math to Jim Kays and John Buie. Beside them are Sue Massengill, Harold Fisher, and Maxie McMinn, divers for Snellgroves' Sunken Treasures, Ltd.

On camera now are the stars of the new science-fiction movie, "I Was a Teenage Hog Caller," David Bryan and Kathy Thomas conversing with the "What's Wrong Now?" quiz show winners, Stella Joyner and Betty Wheeler, who are shooting for their second billion dollars next week.

I believe that's Glenda Hyman speaking to famed lawyer Clem Jordan about some fine points in her last will and testament. The latter is slated to run against Jesse Zellner next fall for the presidency of the International League of Planets.

Bishop Rusty Jones has decided to give up his hobbies of leading a band and acting; the constant heckling of his organist Doris Ann Jones and repeated disapproval of Linda Jones in her syndicated column prompted him to do so. He is seen seated across from Jerry and Judy Googe, who have just returned from missionary work in Peyton Place.

Polly Poplin and Ann Hauser, the fabulous unicycle-riding team that has appeared on the Steve Coates and Ed Lee Sunday Shows, seem enthralled by a topic being discussed by U. S. Army Chief of Staff Jim Jablonsky, Major General George Newton, U. S. Naval Captain Eugene Blackwell, and Private Jack Carmichael.

If we can get a shot of the main entrance, you will be able to see Fayetteville's mayor, Sara Sue McComb, who has just entered with Water Commissioner Terry Herndon. By the way, the waitresses you see in those short shorts taking their coats are Linda Elfmon, Libby Taylor, Pat Blue, and Jackie Franck; they look quite French, n'est-ce pas? Paris hat designer Gaither Scott, the gentleman following them around, seems to agree.

Forrest Shaw, president of Shawear, Inc., a chain of clothing stores in Tibet, has just come in escorting elocution teachers Barbara Teague and Gaye Whitaker; the latter two are discussing the new language they have composed in which there are no exceptions to the rules.

We now see June Hall, trigonometry teacher, discussing basketball with pro players Pat Townsend and Ginger Phillips and with Mary Harrison, who has just returned from the horrible experience of being the sole nurse in a hospital with a hundred male patients. Following them are Constance Rouse and Earl Riddle, co-owners of Acme Pickle Barrels Co.

Walking toward the camera now are Harold Carter and Bob Davis, of the Mike Kirby School of Ballet. With them is last year's winner of the "Miss Lower Amazon" title, Jane Tarlton. The camera is now panning over to the left wall where Physics Instructor Buddy Wilkins is seen demonstrating the theory of work to Submarine Driving Instructor Durant Vick and Astrology Teacher Oscar Brinson. . . .Oh my! He has just pushed in a section of the wall; I hope Broadway Star Mary Ann "Tallulah" Wilson, who was posing for **Life** Photographer Skippy Ray on the other side, wasn't hurt.

Margaret Burton, well-known lecturer on safe driving, seems to be enjoying her conversation with Moody Jackson, who has just completed negotiations to sell the A & P to Colonial Stores. Coming into the picture is the owner of the Morgan New Zealand Lizard Farm. Enlightening the others with his product, Bill even seems to draw the interest of Mocombo Manager Sammy Fadel and Joel Goodrich, who recently gave up a promising career in professional football to accept the position of **Esquire** publisher.

This certainly is a good shot, for in it we can see the owners of the following firms: Capps Toy Pistol Co. (Geraldine); Herring Fish Market (Martha); Gardener Flower and Vegetable Seed Co. (Lynn); Cashwell's Dollar Drilling Distributers (Pat); Sawyer Board Co. (Jack); Cobb Corn Co. (Sandra); Mullen Melons Shoppe (Mike); Stuhl Stools, Inc. (Judy); Sober ABC Store (Sue); Wiggs Barber Shop (Janet); Horne Band Service (Clara Ann); Byrd Taxidermy Service (Corbett); Cocke Soft Drink Distributors (Deanna); Fried Potatoes (Rochelle); Ham Eggs Co. (Norma); Satisky Statistical-Satellite Service, Santiago (Myra); and Jackson MG Co. They have gathered to discuss the formation of a new union, the AF of L (American Federation of Laziness).

To the left of your screen now is Terry Randolph, prexy of the Dee Amendola Fan Club; and sitting across from him on the righ is none other than

Richard Matthis, who has just finished the first model airplane capable of making a return trip to the moon. After much consultation with engineers David Minson, James Cutter, and Ray Mallory, it has been decided that the plane will be powered by cosmic rays. Business tycoon Franklin Coble will finance the operation.

The lady seen laughing on screen now is Madeleine Evans, author of the sequel to **MacBeth** entitled "Witch One Lost His Head?" (scheduled to appear off Broadway next season starring Benny Cannon, Barbara Keene, Ray Goodman, and Sandra Campbell). Rozelia Collins and Richard Barfield are doing quite well now in the author's last play, "Pepys Confidential" or "From Here to Sputnik," produced by Phil Utley, who won last year's Academy Award for his stupendous Hettie Shocker cake recipe.

Pep Pills president Julia Humphreys looks amazed by a tale being told her by Glenn Bullard, just recently returned from an expedition to the star Polaris; he bring greetings from its president Don Streib and his cabinet, Jimmy Ferrell, James Bowne, and Jack McMillan.

By the way, have you read the new article now in the Howell magazine **Howl** by Annette Ray and Grace McBryde, entitled "We 'Miss FHS'"? The girls couldn't make it today, although Warren Watkins offered them the use of his new Gagilac atom-powered car—providing they dig up the atoms to run it, of course. Instead he is letting race driving trainees Judy Neal, Betty Joyce Autry, and Mary Bailey use it to practice for their race next week at Indianapolis.

Star rock 'n roller Frankie "King" Pait and agent Col. Jimmy Fort have just walked in, and that's why you hear the familiar cry of "Oh, Frankie!" Escorting the "King" and his agent are professional gamblers Hope Harrison and Lynne Eubank. All have just returned from a record run at the Hobson Hotel in Las Vegas; and we must remember to congratulate congresswoman Augusta Currie, who, through her tireless lobbying, put through the act to admit Vegas as the 49th state in the union.

Rumors of Carroll Geddes' entering the ministry were dispelled today by long-time associate and secretary, Beth Hall. She is seen on your screen now talking with stock brokers Eloise Clark and Jean Bledsoe, who have advised Mr. Geddes to invest $10,000,000 of his fortune into G-M (Griswold-Markham).

Patsy Watson, accomplished artist of the comb-and-tissue paper, has just joined the "Munimaykerrz," the nation's top dance band under the direction of Tom Reaves and featuring soloist Dan Crumpler. They will appear along with Faye Curd and her juggling act as our entertainment today. Thanks to Pilot John Mosher and Co-pilot O. T. Odom for the use of their chartered plane to fly them in.

Jerry Leonard, Frank Pappas, and Tommy Baucom, salesmen for Blast Toothpaste (with the miracle ingredient $E=MC^2$), are seen here receiving directions from President of the Board Mary Adams Sutton.

Oops! Well, usually we don't mention a show on a rival network, but when the script girl on "Big Fat World," Linda Hall, popped her bubble gum on the Camera One lens, what else can we do? We just had to let you know it wasn't your picture tube.

Well, now is a good time to hear a word from our alternate sponsor, Hales' Snowmakers Service. Do you live in a section of country in which you have nothing but sunny and mild weather all winter? Well, for the best in unpleasant weather and honest-to-goodness snow and sleet, contact the expert snowmakers Sheila Downing and Bobby Carter at Hales' and you, too, can have fun and break a leg in the snow, ice, and slush. See them soon, hmmm?

Now back to the final portion of our show. Doing research on a paper entitled "Where to Search for a Research Paper," we see scholars Mary Royce Byrd, Gerald Atkinson, Phylis Bain, Jane Black, Deanna Ray, and Delores Blanton.

Wayne Plummer, plumber, seems to enjoy his conversation with the newly-appointed City Painter-of-Mustaches-on-Faces, Butch Koeppe. Now on camera is O. B. Knowles, vainly struggling to explain the plot of his two novels "Oh, Be Yourself" and "I'll Bank on Banquo" to FHS English Department Head Carolyn Cromartie.

Here is a rare shot of astounding scientist Peter Lowder who, with his assistant Barbara West, recently proved the world to be flat by sailing to Spain and falling off the edge. Fortunately John Faircloth and Dr. Pat Rose, cruising nearby in a rocket, saved the adventurers by applying strong coffee.

Seated on a stool from left to right are the following members of the "Two of a Kind" cast: Terra Gaye McDonald and Lance McDonald; Miriam Pearson and Dale Pierson; Faye West and Pat West; Linda Moore and Judy Moore; Duke Cannon and James Cannon; Andrea Brown and Brenda Brown; Douglas Burgess and Jeanette Burgess; Perry Bullard and Pat Bullard; Linda Holmes and Sherwood Holmes; Margaret Ann Miller and Nancy Miller; Helen Reaves and Bill Reaves; Ava Rhodes and Vicky Rhodes; June Smith and Peggy Smith; and Linda and Laurie Streigal. The show was directed and directed, written and written by June Fitts.

We would like to take this opportunity to commend Delores Smith and Dorothy Novin for donating one of their new wall-to-wall TV sets to the U. S. History department, very badly in need of one to replace the '58 sets still in use. Mr. Fred Johns now heads that department.

You now see Housewife Geneva Paul telling some prominent members of Hoboken Society (Nancy Kerr, Patti Curtis, Ann Linville, Doris McRell, and Peggy Stewart) about the terrible dust problem she has with her trailer on the Moon. She should hear Sandra Cooper's tales about frozen dust she encounters every day on Pluto.

Times critic Sandra Erickson, **Tribune** reviewer Frances Lytch, and **Mad** columnist Jackie Williams are seen now crossing to our producer. And that's his private secretary Deanna Matthews who looks like she's coming this way. Hold the wire a minute . . . . .

. . .Well, it's time to bring to a close today's visit at the Reunion of the Fayetteville High Class of '58. I believe we got around to mentioning all 209 in the class, so—mission accomplished!

I've been asked to announce that this is our last show. Be sure to tune in next week at this same time for the new "Melvin Sturdly Show" with guest Sykes Carolyn Star.

This is—THE END!

—HARMON SHERRILL,

Prophet

The Larks

Can-Can Anyone?

Pals!!

This is the Life

Pat vs. Pat

Duh!

Calipso Kids

Jail Birds

Smile Everybody!

Oriental Blossoms

Time out for a Pose

Sayonara!

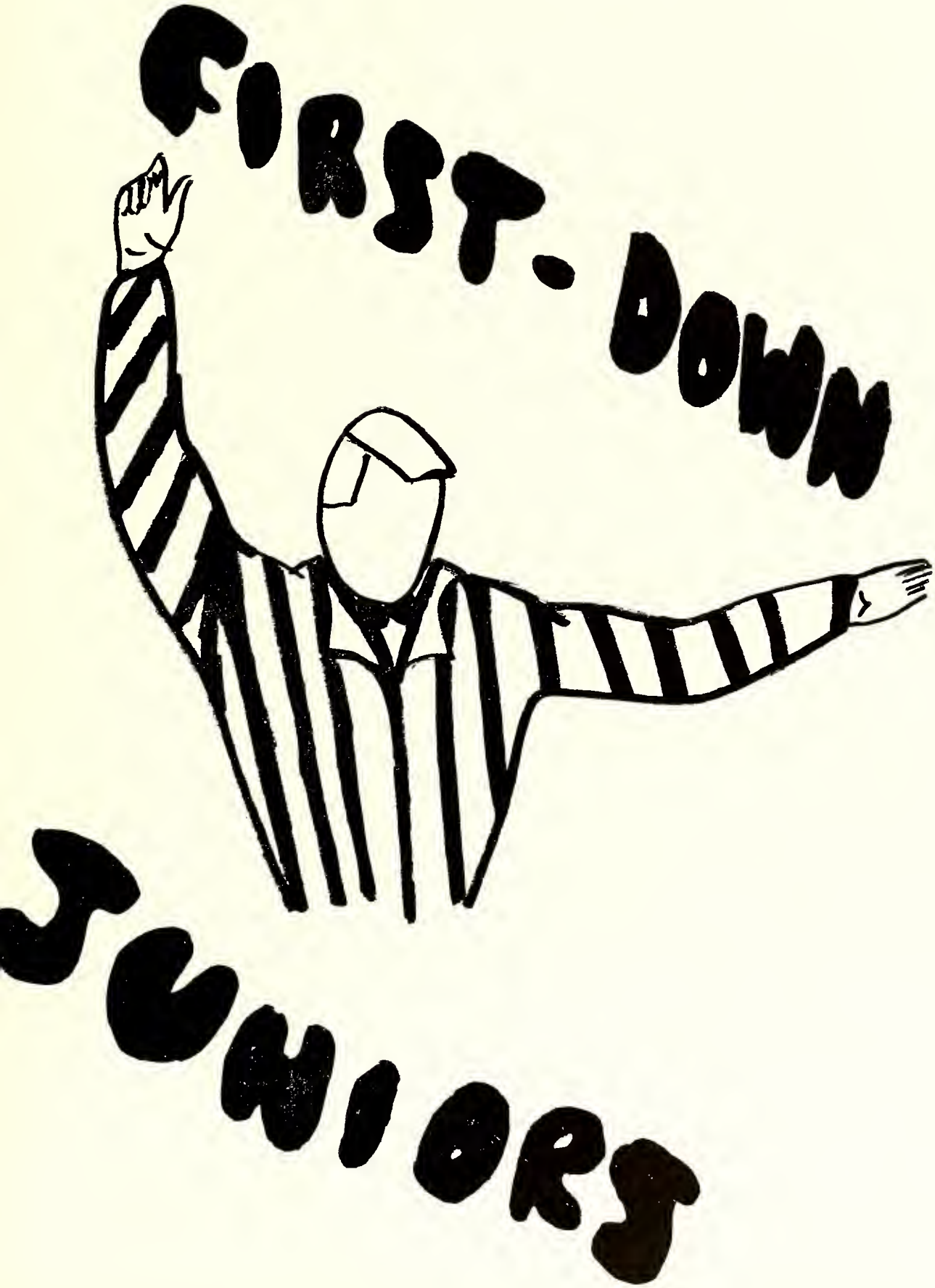
FIRST-DOWN
JUNIORS

Juniors

Jimmy Fisher—President

Claude Godwin—Vice President

Dottie Cochrane—Secretary

Annetta Jones—Treasurer

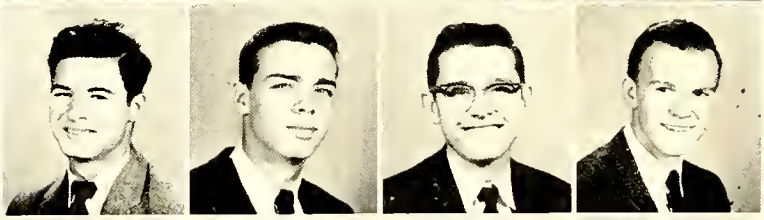

Richard Adams
Carl Aley
Paul Alligood
Wayne Anderson

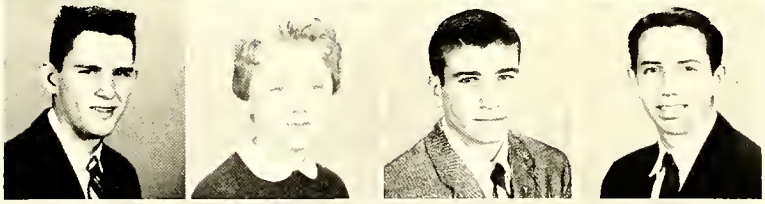

Ramon Atkins
Jean Autry
Frank Averitt
David Bain

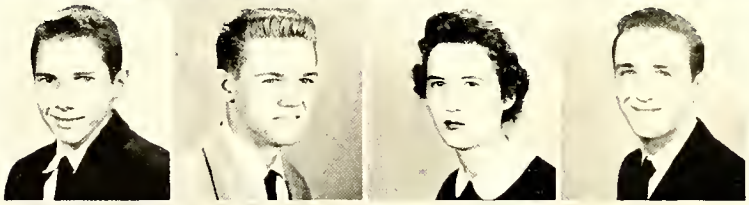

Kirk Barker
Joe Bass
Jane Benson
Jimmie Benson

Constance Billings
Ann Black
Leon Black
Amelia Blake

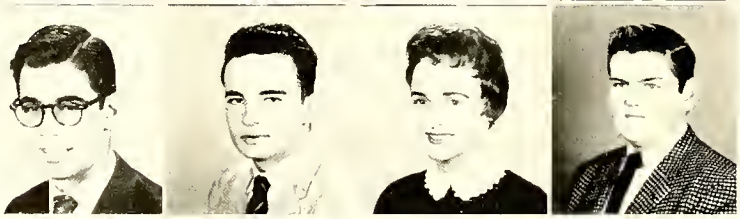

Ira Blaustein
Nick Boosalis
Linda Braswell
Brooks Breeden

Juniors

Patty Brewer
Charles Brown
Glenn Brown
Barbara Bryant

Julia Bullard
Judy Butler
Elbert Calhoun
Dianna Capps

Pat Carty
Wade Caskey
Charles Caulk
Cecil Chapman

Willene Morgan Chismar
Jane Clark
Dottie Cochrane
Carole Cole

Ann Coleman
Peggy Jean Core
Mary Ellen Courtwright
John Cox

Betty Jean Culbreth
Dorthy Daughtry
Berma Jean Davenport
Tommie Davis

Grace Dees
Ray Downing
Carroll Dudley
Pauline Dunn

Wade Dupree
Joe Edwards
Bobby Faircloth
Janet Faircloth

Juniors

Jane Farrell
Katherine Fasul
Jerry Fisher
Jimmy Fisher

Virginia Forsyth
Brooks Frazee
Gerald Fulghum
Robert Gamble

Patsy Garner
Claude Godwin
Peggy Godwin
Steve Goforth

Eleanor Goodwin
Bill Gore
Elizabeth Grant
Phil Green

Rosalind Green
Anna Greene
Lucille Hair
Robert Hale

Jimmy Hall
Hubert Hancock
Wanda Harkey
Bob Hart

Nancy Hartness
Pat Harvey
Judy Hatch
Anita Hatcher

Donnie Heath
Elizabeth Heatherly
Juergan Hintz
Paul Hockett

Juniors

Connor Holland
Alice Faye Hooks
Melba Horne
Alyce Hubbard

Jon Hudgins
Anne Hutaff
Alvin Hutson
Horace Inman

Nancy Lee Inman
Sharon Ireland
Charles Johnson
Annetta Jones

Carole Jordan
Ginger Kelly
David Key
Ann Kiser

Tommy Klein
Rena Koeppe
Judy Lambert
Deanna Lampros

Bill Lassiter
Betty Jean Ledbetter
Betty Jean Leeper
Yvonne Lewis

Veronica Lowery
Barbara Lynn
Vincent McBryde
Diane McKay

Carole McMinn
Petty McQueen
Martha McVicker
Steve Malkin

Juniors

Frances Martin
Hugh Martin
Jane Matthis
Eddy Meeks

Tommy Millar
Jerry Moore
Barbara Morrison
Kistler Morrison

Marguarita Nazario
Lee Nease
Mary Orlowski
Joyce Orphal

Marie Parnell
Joan Peoples
William Howard Perry
Andrea Provo

Richard Ramas
Martha Ray
Jim Reavis
Nancy Renfrow

Leon Rhyne
Roger Roach
Philip Satisky
Carolyn Seibert

Randy Shackleford
Becky Sharpe
Dan Shingleton
Joanne Shook

Frank Smith
Pepi Spielberger
Phil St. Amant
Elaine Wellons Stephens

Juniors

Alice Sykes
Maurice Talbot
John B. Taylor
Judy Taylor

Pat Taylor
Sue Taylor
Annie Pearl Tew
Mary Tew

Mary Pat Thomas
Joe Thomason
Sammy Thomasson
Jack Thompson

Allen Tyndall
Diana Underwood
Ryona Ward
Mayon Weeks

Paul West
Sandra Wheeles
Annie Mae Whitaker
Billy Whitfield

Gail Williams
Kay Williford
Marianna Williford
Joan Wilson

Billy Wolfe
Roy Wood
Jean Woodson
Dorothy Worrell

Julia Worrell
Alva Jo Wray
Whitney Young
Lucy Zahran

KICK-OFF
SOPHOMORES

Sophomores

Left to right:

Mary Lynn McBryde
Vice-President

Jerry Stein
President

Irene Rose
Secretary

Bob Carr
Treasurer

Leona Abshire
Dona Allen
Leon Allen
Bill Ashford
Ralph Baggett

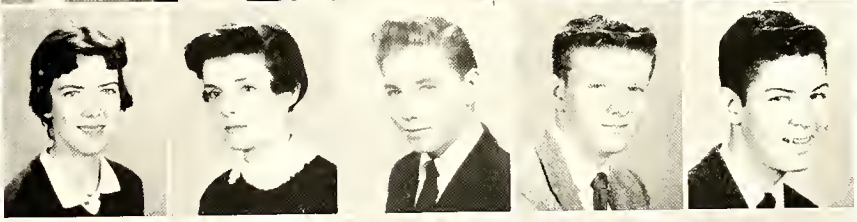

Seavy Bain
John Baluss
Elaine Barbee
Charles Barlow
Guilford Barnhill

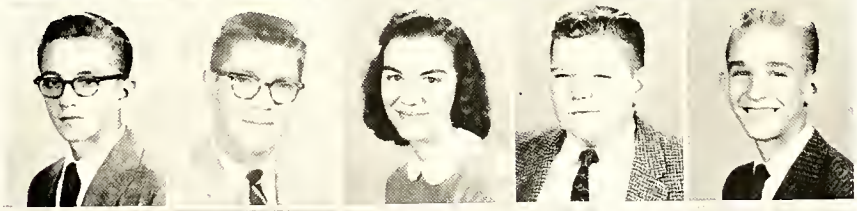

James Barrow
Charlene Beckerman
Marilyn Bernstein
Charles Bice
Mary Ann Biggs

Barbara Bishop
Willis Bivins
Gloria Bizzell
Wayne Black
Nancy Blackwell

Sophomores

Martha Bland
Bob Boisky
Peggy Bolt
Randy Boone
James Bowen

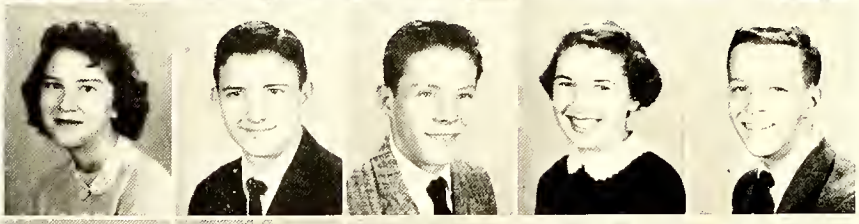

Pat Bradshaw
John Broussard
Riley Brown
Molly Bullard
Ruppert Bullard

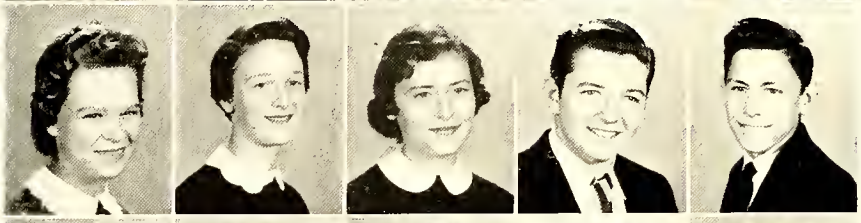

Mary Bunce
Mary Burton
Brenda Butler
Gary Butler
James Byrd

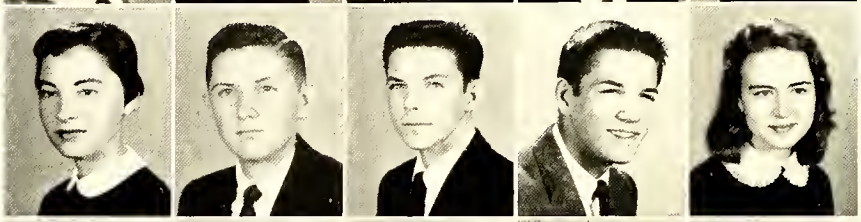

Mary Ann Byrd
John Lee Cade
John Cain
Preston Campbell
Leona Capps

Patricia Capps
Patricia Carlton
Delores Carpenter
Rayceine Carpenter
Bob Carr

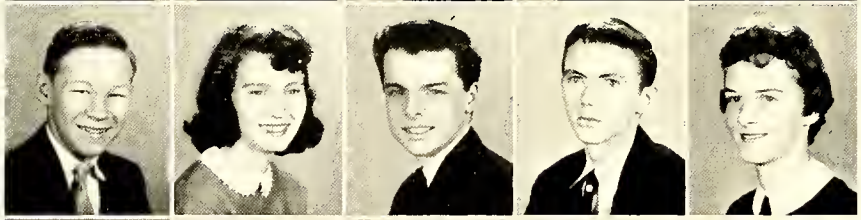

Eddie Carter
Helen Carter
Hilton Cashion
George Cashwell
Willa Cashwell

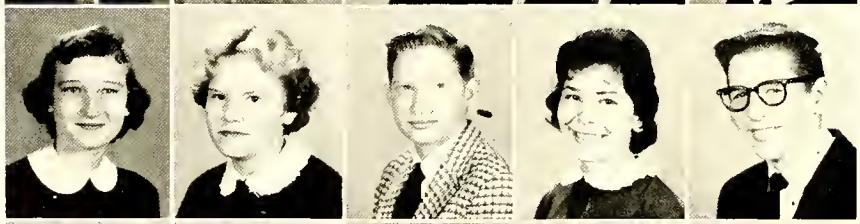

Carolyn Caulk
Tina Chance
Joe Childs
Mary Nancy Ciampa
Alph Clark

Laurie Clark
Bobby Ray Clay
Betty Clayton
Diana Cobb
Jimmy Cogdell

Sophomores

Charlotte Connor
Elaine Cotten
Ray Craig
Peggy Croom
Ruth Crowder

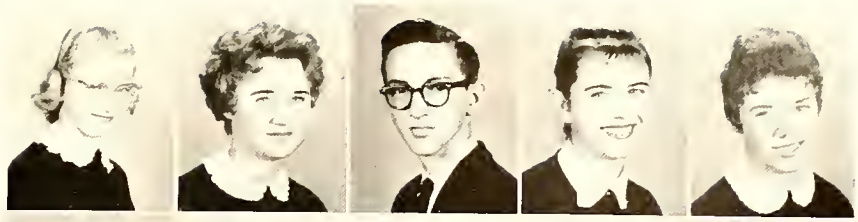

Pat Culbreth
Sandy Cullimore
Jo Curd
Dickie Currow
Bill Davis

Charles Davis
Jeff Davis
Nancy Denton
Lynn Dew
Pat Dionne

Mary Lee Donald
Tom Dorobiala
Linda Duarte
Roy Downing
Yvone Edmands

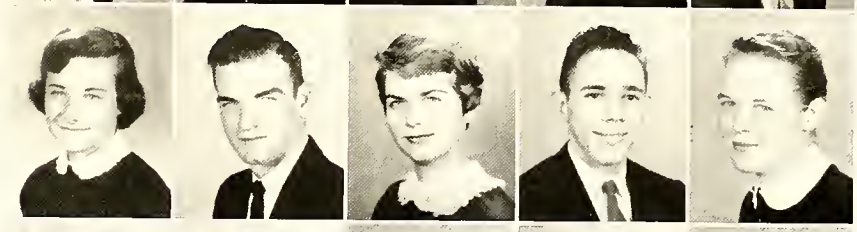

Johnny Edwards
Reese Edwards
Madonna Ellis
Gail Erickson
Wanda Evans

Darlene Evelyn
Jim Fabrikant
Gwen Faircloth
Shirlee Fields
Raymond Floyd

Bill Foster
Gerald Foster
Barbara Frank
Carlton Freeman
Creed Freeman

Reta Freeman
Spencer Gardner
Linda Garris
Karl Gaskins
Nancy Gialy

Sophomores

Clarence Gibson
Patricia Goldman
Janet Goodrich
Kay Googe
Ruby Graddy

Mickey Graham
Annette Greene
Scott Grieves
Billy Griffin
Annette Grissom

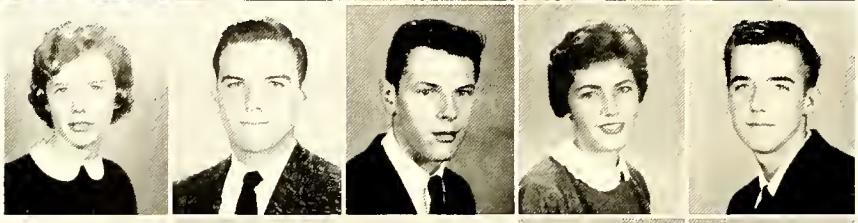

Sarah Hair
Roy Hall
Sandy Hall
Dawn Hamby
John Hanning

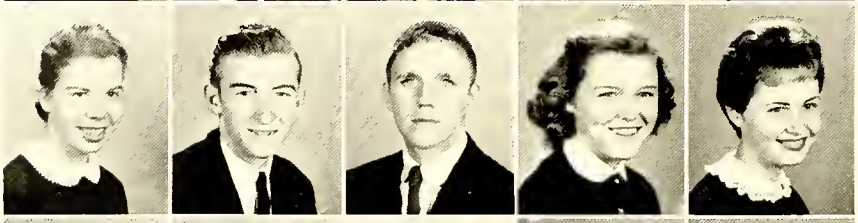

Elizabeth Harris
Durwood Harvel
Tom Hatch
Anita Hatcher
Charlene Heath

Sandra Hesketh
Danny Highsmith
Roger Hobson
Pat Hockaday
Donna Faye Hodges

Judy Holland
Sandra Holt
Al Horne
Faye Horne
Janet Horne

J. E. Horne
Pat Hudson
Gwen Hulita
Elaine Hutchinson
Jane Hutson

Faye Hyman
Edward Inabinet
Sue Irwin
Jeanie James
Lynda Jamison

Sophomores

Clifford Jeanes
Barbara Jenson
Leslie Jerde
Don Jessup
David John

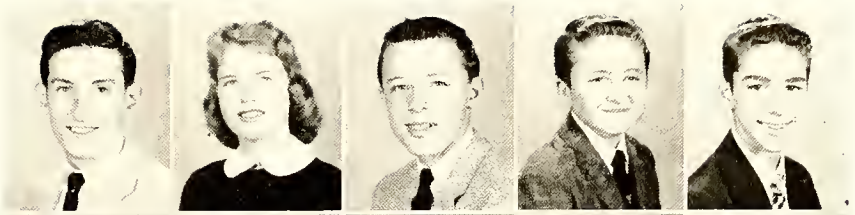

Jean Johnson
Mildred Johnson
Sidney Johnson
Judy Jolly
Billy Jones

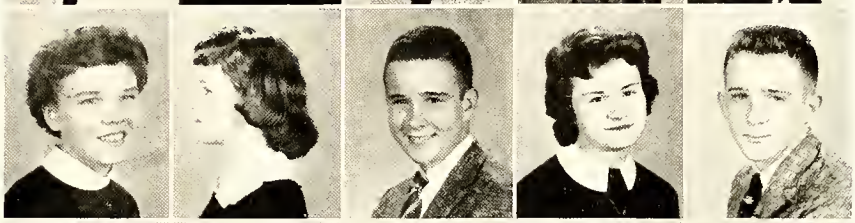

Wayne Jones
Ann Kelly
Austin Kennedy
Joan Kerr
Jerry King

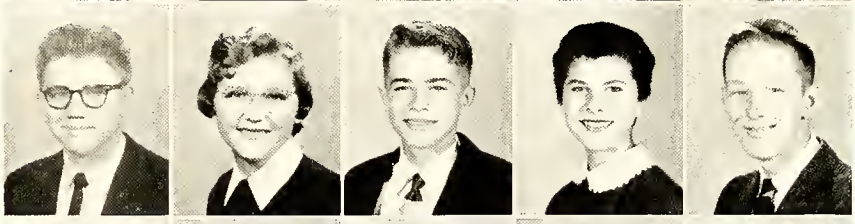

William King
Tommy Lambert
Pete Lampros
Kenneth Lancaster
Joan Langford

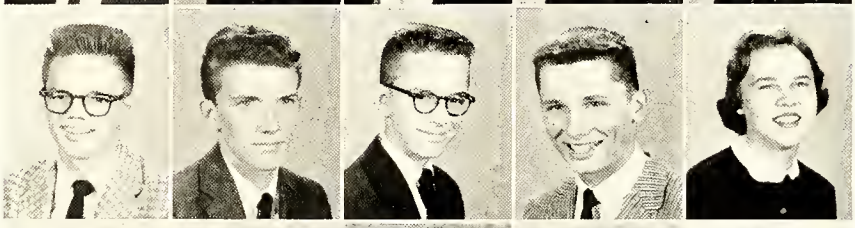

Margaret Leahy
Louise Lesneski
Bill Little
Jim Lloyd
Jane Lockamy

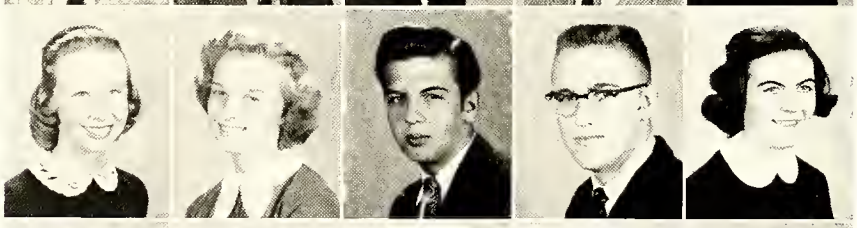

Ann Long
Judy Ludwig
James Lyke
Allen Lytch
Mary Lynn McBryde

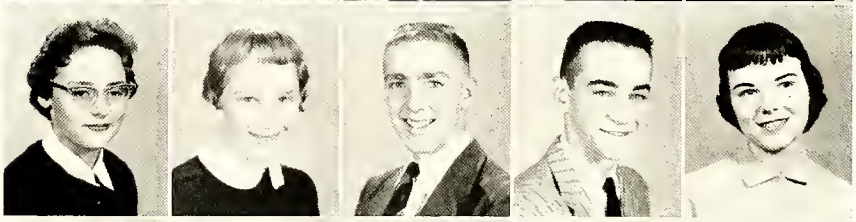

Ruth Ann McDaniel
Claudia McDowell
Toi McKeithan
Mary McMaster
Christine McNulty

Marcy MacRae
Virginia Mann
Chris Marchionda
Bill Marsh
Clarence Mauldin

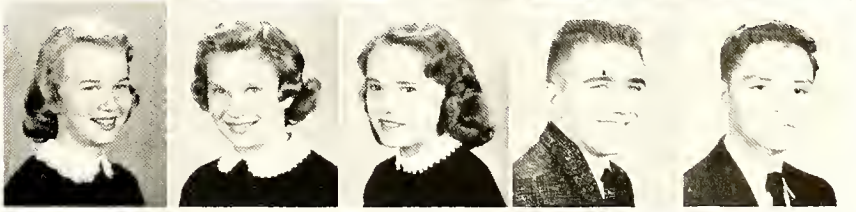

Sophomores

David Mauny
Richard Meissner
Ann Miller
Bob Miller
Pat Miller

Richard Miller
Brenda Monroe
Tommy Moss
Chris Needels
Margaret Newton

Barbara Nisbet
Maureen O'Donovan
Katheryn Owens
Glenda Parrish
Donald Parsons

Penny Pearsall
Linda Pearson
Juliah Pedrotti
Sylvia Peterson
Peggy Philips

Mark Piatt
Billy Pinkston
Evelyn Pleasant
Butch Plunkett
Richard Poole

Johnny Potocki
Phyllis Presnell
Mike Rachlin
Ted Ray
Libby Readling

Faye Reavis
Joe Rhea
Gail Richardson
Brenda Robbins
Leila Roberson

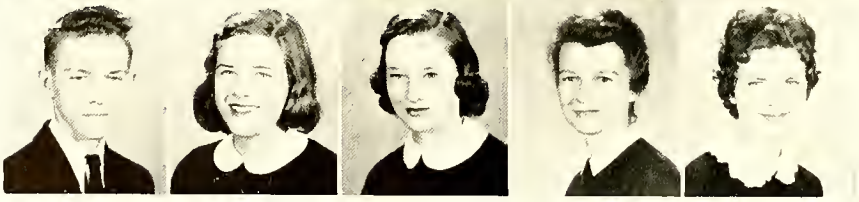

Jimmy Roberts
Susan Roberts
Lyna Rogers
Irene Rose
Brenda Saunders

Sophomores

Jacqueline Saunders
Janet Schaefer
Mike Schewe
Helga Schorpp
Nancy Schubert

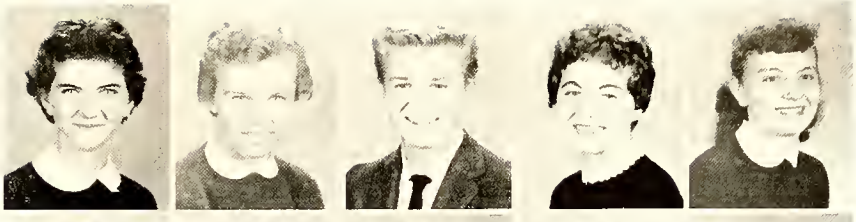

Mike Schummers
Buck Scott
Barbara Shaughnessy
Jerry Shaw
Carolyn Shearin

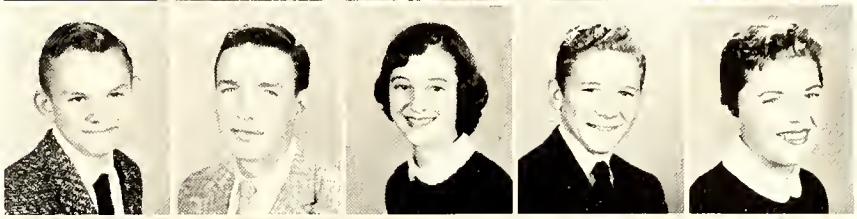

Beverly Sheldon
Bill Sheppard
Brenda Sherrin
Judy Shields
Terry Shinnick

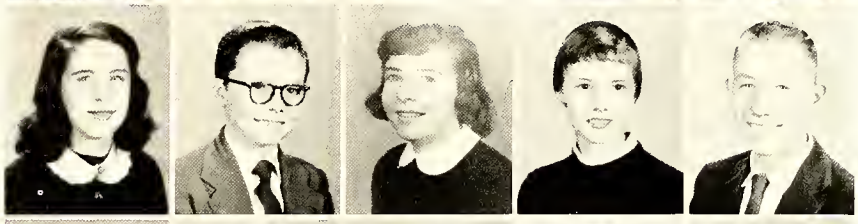

Nancy Short
Dolly Smith
Nancy Smith
Troy Smith
Philip Spence

Bob Stack
Glenda Starling
Jerry Stein
Betsy Stevens
Eddie Stephenson

Martha Stevenson
Betty Stewart
Frank Stout
Gale Strickland
Tandy Swink

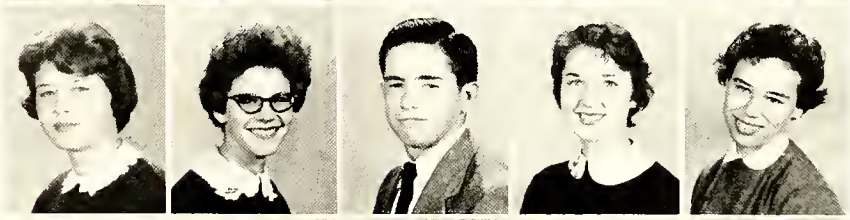

Becky Tate
Barbara Teague
George Teague
Linda Teague
Ann Thompson

Joe Todd
Madelyn Tonkel
Sandra Turner
Martha Ann Tyndall
Bill Ussery

Sophomores

Doug Utley
Ray Vallery
Louis Vestal
Curt Von Kann
Don Wade

Henry Walker
Carolyn Walters
Judy Ward
Kaighin Watts
Patsy Weaver

Linda Weeks
Sharon Weeldreyer
Glenda West
Ernest Westpheling
Sidney Wheeler

Theresa White
Carlos Williams
David Williams
Marion Williams
Pat Williams

Rick Williams
Ronnie Williams
Carolyn Williford
Janice Williford
Stowe Winstead

Jerry Winters
Howard Wrench
Sherill Wood

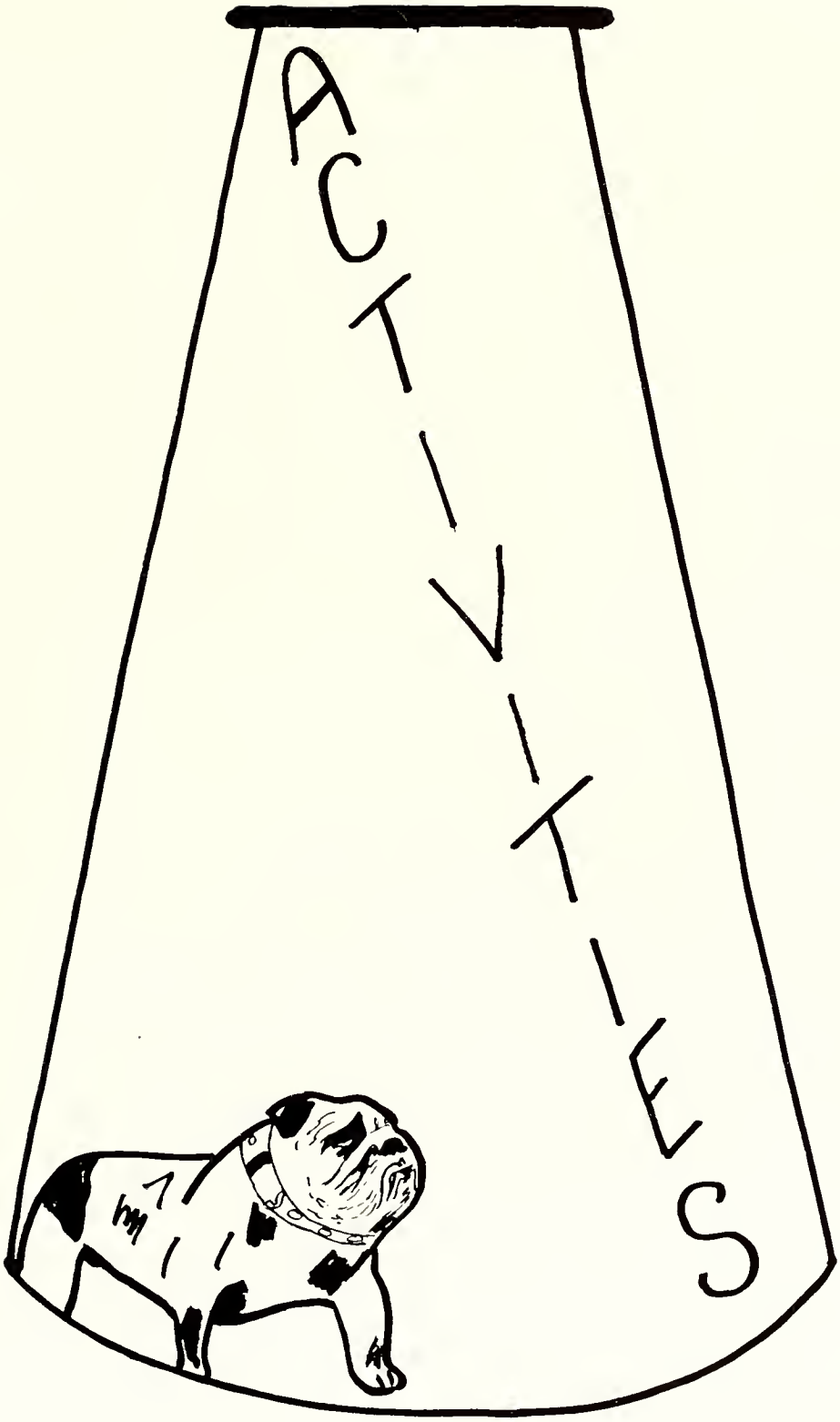
ACTIVITIES

FIRST SEMESTER

PRESIDENT	VICE PRESIDENT	SPONSOR	SECRETARY	TREASURER
Buddy Wilkins	Glenda Hyman	Mrs. Simmerman	Mary Harrison	Russell Jones

Thomas M. Hunter Chapter of N.H.S.

Thomas M. Hunter

SECOND SEMESTER

PRESIDENT	VICE PRESIDENT	SECRETARY	TREASURER
Elizabeth Taylor	John Buie	June Hall	Charles Brown

Starting at the top of the outside circle going clockwise: Madeleine Evans, Sara Sue McComb, Bill Lassiter, Anne Hutaff, Horace Inman, Constance Rouse, Jimmy Kays, Linda Elfmon, Jane Tarlton, Barbara West, Jesse Zellner, Tommy Reaves, Annette Ray, June Fitts, Harold Fisher. Inside clockwise: Harmon Sherrill, Diane McKay, Phil St. Amant, Julia Humphreys, Mary Ann Wilson, Ann Hauser, Jimmy Fisher.

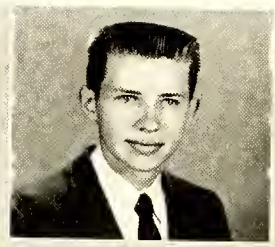

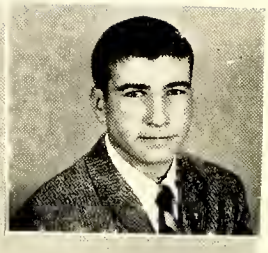

1957-1958

Student Council

Jesse Zellner
President

John Childs
Vice-President

Diane McKay
Secretary

Frank Averitt
Treasurer

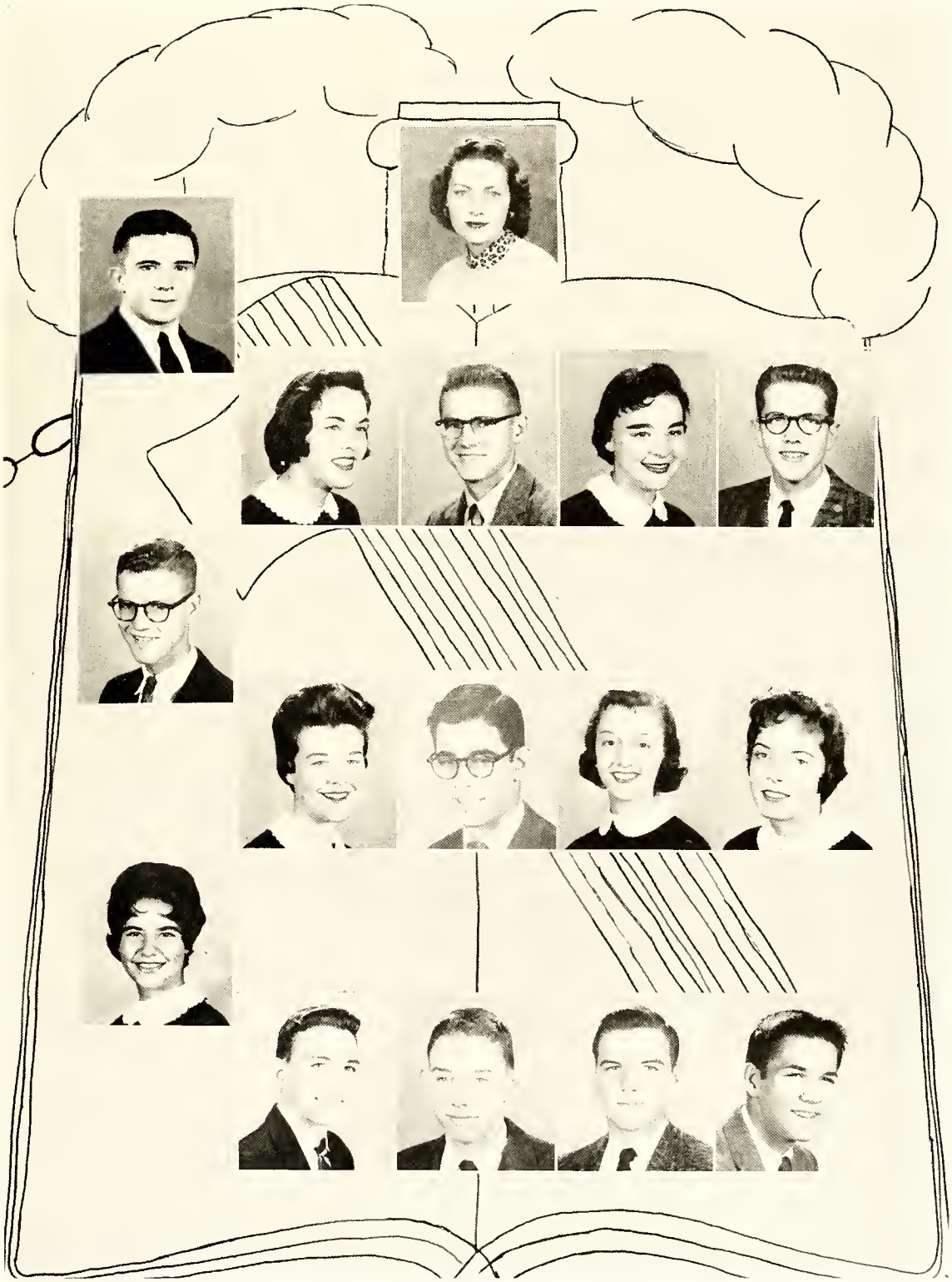

Adviser
Mrs. Mueller

Left to right: Clem Jordan, Senior President, Julia Humphreys, Harold Fisher, Constance Rouse, Tommy Reaves, Jimmy Fisher, Junior President; Jane Clark, Ira Blaustein, Martha Ray, Joanne Shook, Jerry Stein, Sophomore President; Donald Parsons, Reese Edwards, Roy Hall, Preston Campbell.

LATIN CLUB

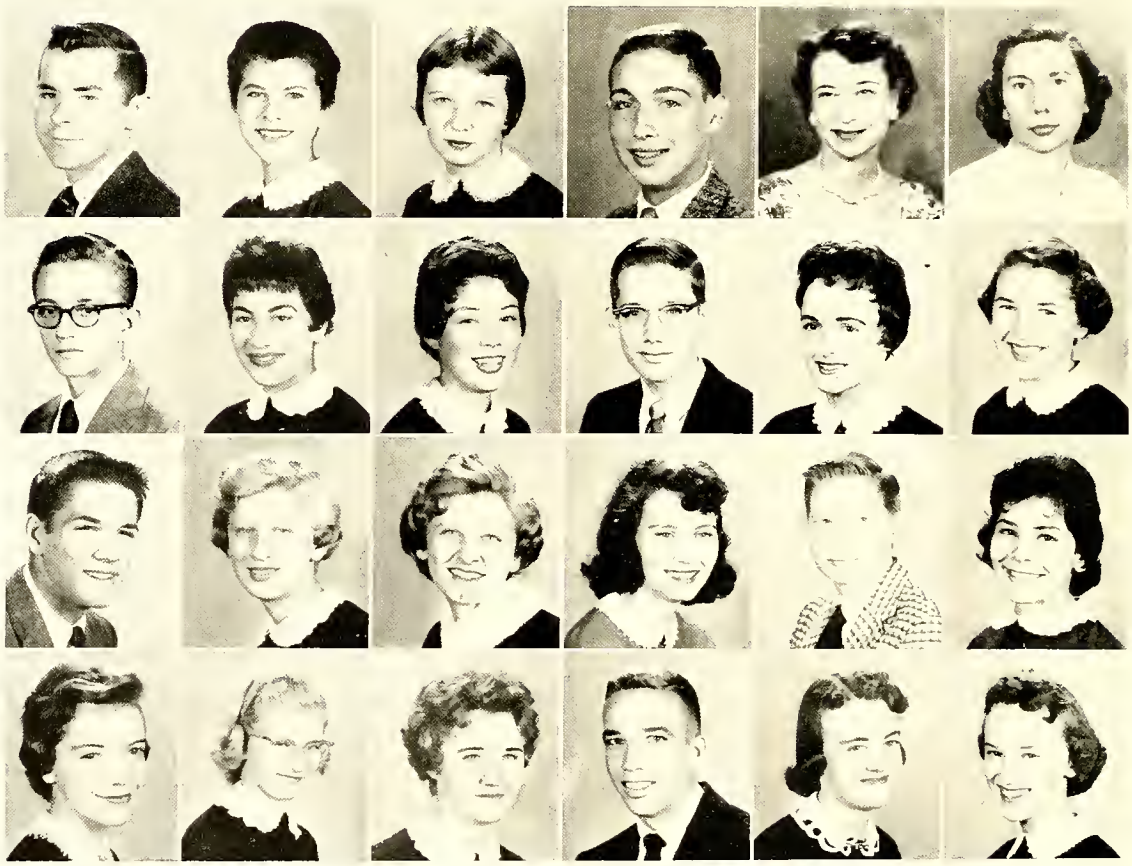

First Row: Jack Thompson, President; Joan Kerr, Vice-President; Betsy Stevens, Secretary; Dan Highsmith, Treasurer; Mrs. Williams, Adviser; Miss McLaughlin, Adviser. Second Row: Seavy Bain, Marilyn Bernstein, Mary Ann Biggs, Willis Bivins, Linda Braswell, Molly Bullard. Third Row: Preston Campbell, Delores Carpenter, Rayceine Carpenter, Helen Carter, Joe Childs, Mary Nancy Ciampa. Fourth Row: Laurie Clark, Charlotte Connor, Elaine Cotton, Geoffrey Davis, Nancy Denton, Lynn Dew.

First Row: Reese Edwards, Madonna Ellis, Shirlee Fields, Barbara Frank, Creed Freeman, Elizabeth Grant. Second Row: Anna Greene, Sarah Hair, Dawn Hamby, Sandra Hesketh, Juergen Hintz, Al Horne. Third Row: Faye Hyman, Edward Inabinet, William King, Marcy MacRae, Virginia Mann, Clarence Mauldin. Fourth Row: Ruth Ann McDaniel, Claudia McDowell, Jackie McIrvin, Toi McKethan, Carole McMinn, Dickie Meissner. Fifth Row: Patty Miller, Chris Needels, Glenda Parrish, Don Parsons, Penny Pearsall, Linda Pearson. Sixth Row: Sylvia Peterson, Richard Poole, Michael Rachlin, Libby Readling, Susan Roberts, Irene Rose. Seventh Row: Judy Shields, Beverly Sheldon, Dollie Smith, Jerry Stein, Martha Stevenson, George Teague. Eighth Row: Ann Thompson, Carolyn Walters, Sharon Weeldreyer, Carlos Williams, Rick Williams, Howard Wrench.

Key Club

The Key Club is an international service organization sponsored by the international Kiwanis Clubs.

Its purpose is to serve the school and community. Our Club is sponsored by the Fayetteville Kiwanis Club.

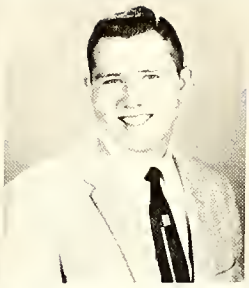

The Key Club has many outstanding projects every year. Among those are preparing and selling football programs, producing a fifty-five minute radio program,

sponsoring the Key Klub Kapers, presenting a parent-son banquet, co-sponsoring a Career Day program, and serving our school in many other helpful ways.

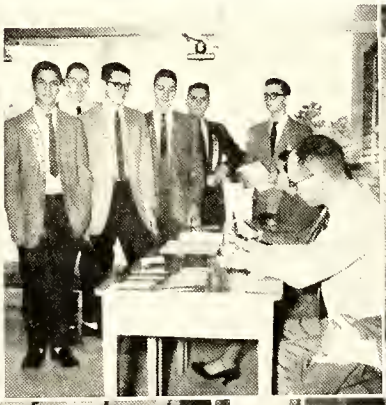

Frank Averitt, Jim Barrow, Ira Blaustein, Oscar Brinson, Charles Brown, David Bryan, Preston Campbell, John Childs, Franklin Coble, Carroll Dudley, Reese Edwards, Jimmy Fisher, Gerald Fulghum, Claude Godwin, Robert Hales, Bob Hart, Terry Herndon, Horace Inman, Clem Jordan, Wayne Jones, Jimmy Kays, Bill Lassiter, David Mauney, Kistler Morrison, Don Parsons, Tom Reaves, Pat Rose, Randy Shackleford, Harmon Sherrill, Phil St. Amant, George Teague, Sammy Thomasson, Buddy Wilkins, Jesse Zellner; Ira M. Blaustein, new vice president; Jimmy Fisher, new president. Not pictured is Tommy L. Reaves.

Lafamac Staff

MARY HARRISON
EDITOR-IN-CHIEF

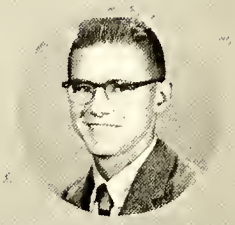

HAROLD FISHER
BUSINESS MANAGER

ELIZABETH TAYLOR
SENIOR CLASS EDITOR

MISS LOUISE BLACK
ADVISER

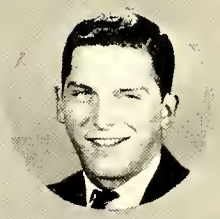

HARMON SHERRILL

JUNE HALL

ANN HAUSER

SANDRA ERICKSON

MIRIAM PEARSON

TOMMY REAVES

PATSY GRISWOLD

GLENDA HYMAN

SKIPPY RAY

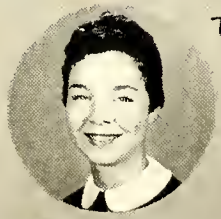

MARY GLADYS JACKSON

JANE TARLTON

SARA SUE McCOMB

KATHY THOMAS

JANET WIGGS

BARBARA WEST

BUDDY WILKINS

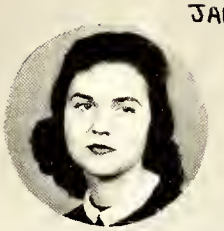
STELLA JOYNER

LINDA ELFMON

PAT BLUE

PEGGY WILLIFORD

LINDA HALL

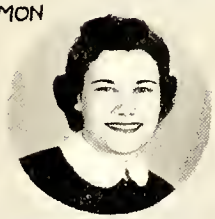
ANNETTE RAY

POLLY POPLIN BETHEA

NANCY BROWN

CAROLYN CROMARTIE

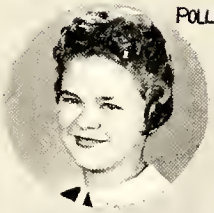
SHEILA DOWNING

JACKIE FRANCK

HOPE HARRISON

AUGUSTA CURRIE

LYNNE EUBANK

CONSTANCE ROUSE

First row: Madeleine Evans, co-editor; June Fitts, co-editor; Second row: Linda Jones, Business Mgr.; Pepi Spielberger, Asst. Bus. Mgr.; Beth Hall, Lance McDonald, Circulation Managers; Jesse Zellner, Sports Editor. Third row: Amelia Blake, Patty Brewer, Jeanette Burgess, Mary Nancy Ciampa, Sandra Cobb. Fourth row: John Cox, Carroll Dudley, Lynn Gardner, Scott Grieves, Cathy Hobson. Fifth row: Carole Jordan, Joan Kerr, Ann Linville, Toi McKethan, Brenda Saunders. Sixth row: Jacqueline Saunders, Helga Schorpp, Barbara Shaughnessy, Mary Adams Sutton, Tandy Swink. Seventh row: Gave Whitaker, Laurie Clark, Judy Ludwig, Betsy Stevens, Jean Woodson. Eighth row: Sammy Thomasson, Photographer; Miss Wade, Mrs. Silpe, Advisers.

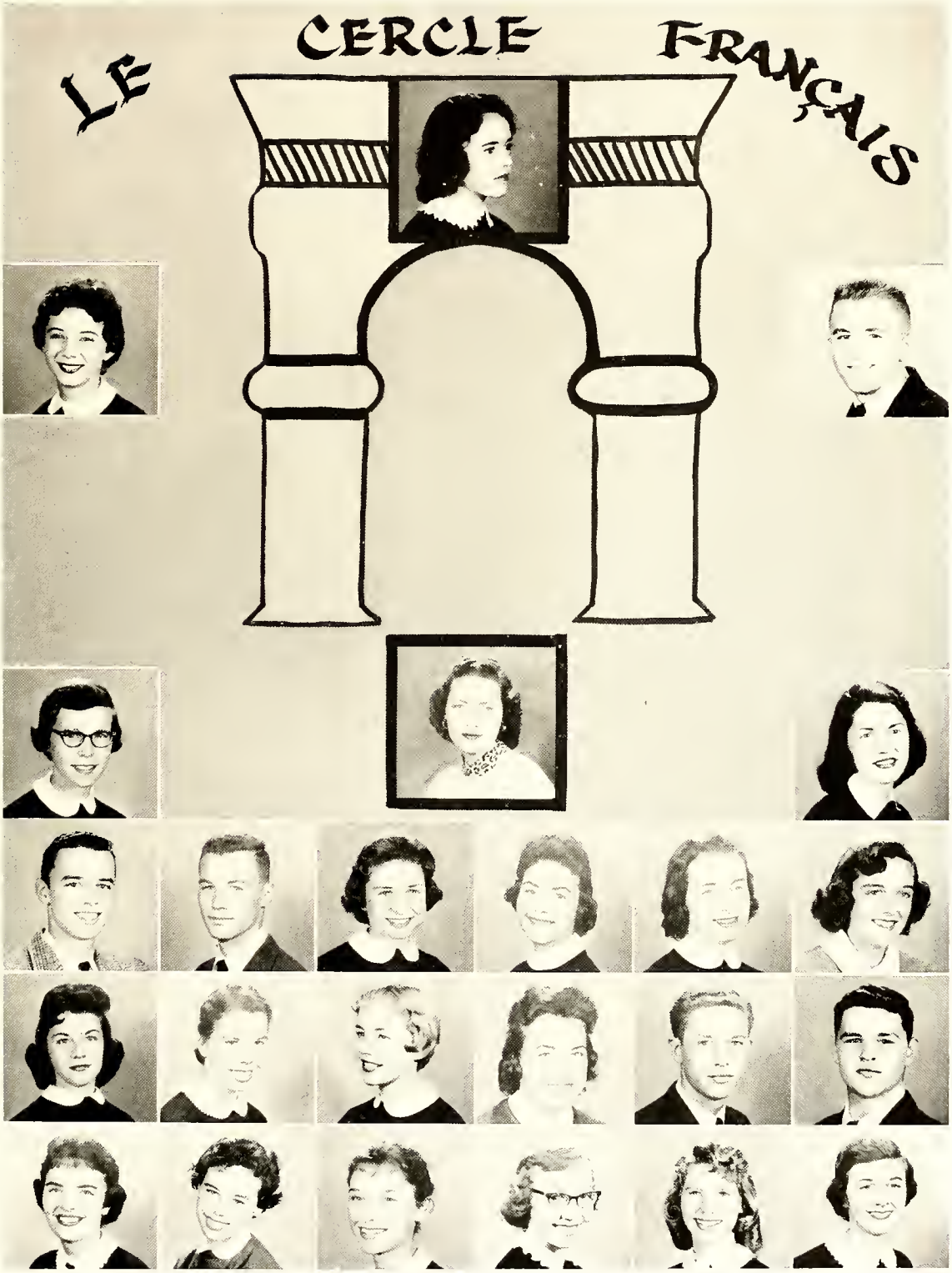

Patricia Blue, Vice President; Elizabeth Taylor, President; Jim Kays, Secretary-Treasurer; Mrs. Mueller, Adviser; Jane Black, Jean Bledsoe, Oscar Brinson, David Bryan, Carolyn Cromartie, Linda Elfmon, Lynne Eubank, Scott Grieves, Linda Hall, Elizabeth Harris, Hope Harrison, Terra Gaye McDonald, Earl Riddle, Gaither Scott, Mary Adams Sutton, Tandy Swink, Jane Tarlton, Carolyn Thomas, Kathy Thomas, Barbara West.

Teen Age

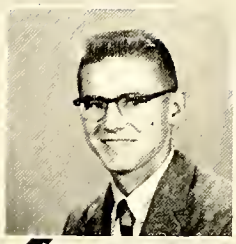

Harold Fisher

John Buie, Pres.

Senior

Ann Hauser

Junior

Vane Clark

Anne Hutaff

Sophomore

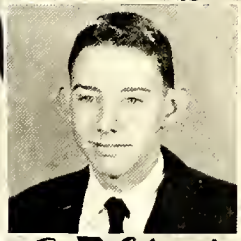

Reese Edwards

Helping Salvation Army at Christmas

Donald Parsons

Glenda Hyman

Council

Dottie Cochrane, Vice Pres.

Julia Humphreys

Members

Constance Rouse

Members

Diane McKay

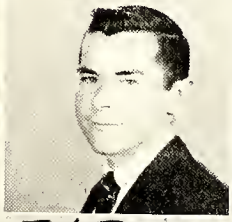

Jack Thompson

Members

Linda Pearson

Mr. Edwards

Martha Ray, Treas.

Betsy Stevens

Mrs. Freeman

Mr. Warren

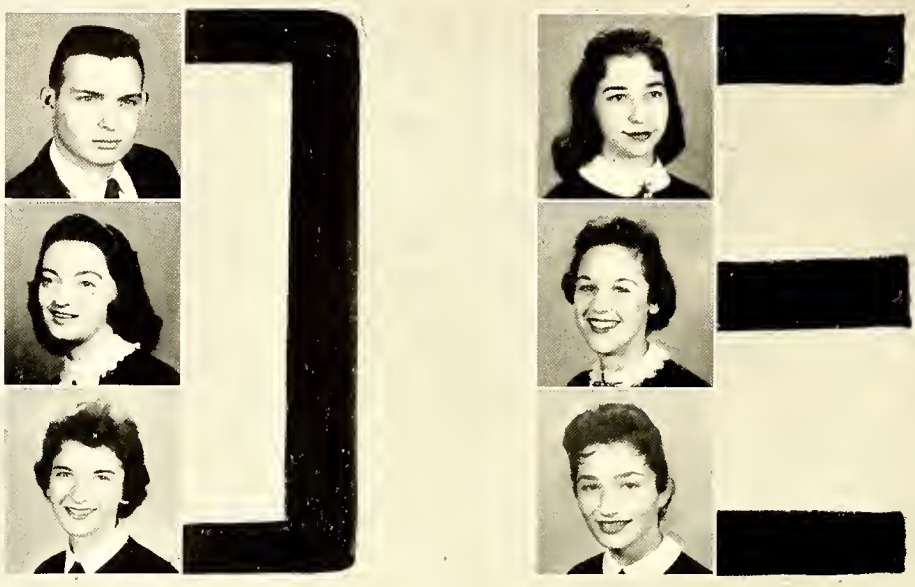

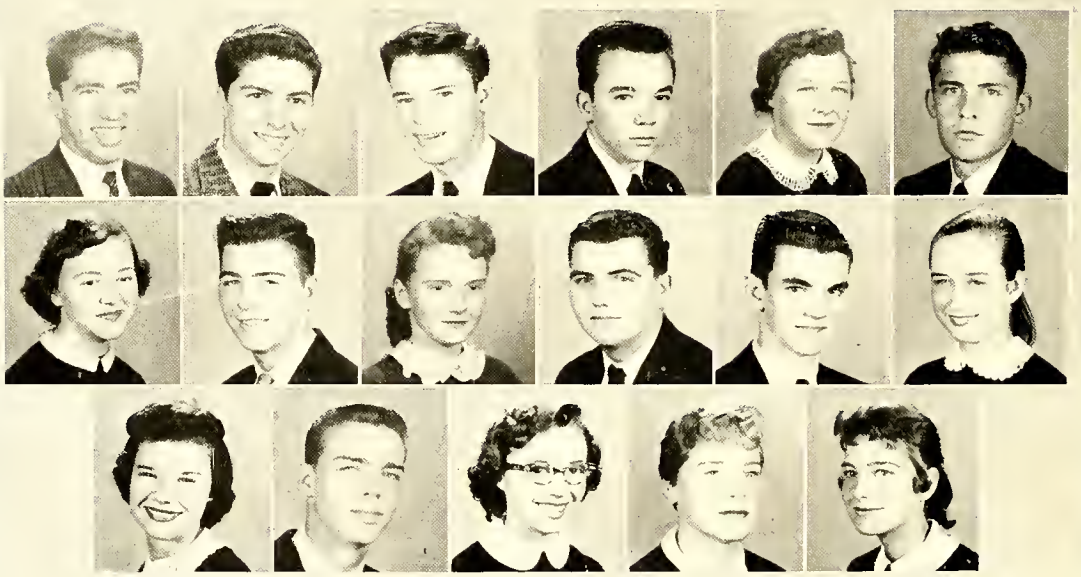

Bill Morgan, President; Betty Wheeler, Vice President; Norma Ham, Secretary; Geraldine Capps, Treasurer; Judy Neal, Publicity Manager; Delores Blanton, Social Chairman; Duke Cannon, James Cannon, Butch Koeppe, Wayne Plummer, Delores Smith, Reginald Spell, June Smith, Pat Rose, Mary Royce Byrd, Lee Nease, Joe Edwards, Marie Parnell, Dorthy Daughtry, Carl Aley, Willene Morgan Chismar, Rena Koeppe, Betty Jean Culbreth.

D. O. CLUB

Mr. Mills, Adviser; Richard Adams, Lucy Averitt, Jean Bledsoe, Janet Faircloth, John Faircloth, Ray Goodman, Jerry Googe, Nancy Hales, Beth Hall, Clara Ann Horne, Deanna Mathews, Richard Mathis, Tommy Millar, Nancy Miller, Frank Pappas. Officers: O. T. Odum, Pres.; Richard Ramos, V. Pres.; Judy Googe, Secretary-Treasurer.

Future Teachers' Club

First row: Miss Kate Broadfoot. Second row: Constance Rouse, President; Dottie Cochrane, Vice-President; Martha Ray, Secretary; Judy Lambert, Treasurer. Third row: Amelia Blake, Martha Bland, Barbara Bryant, Jeanette Burgess, Pat Carty. Fourth row: Jane Clark, Diana Cobb, Tommie Davis, Linda Elfmon, Lynne Eubank. Fifth row: Katherine Fasul, Jackie Franck, Peggy Godwin, Eleanor Goodwin, Dawn Hamby. Sixth row: Hope Harrison, Judy Hatch, Ann Hauser, Sandra Hesketh, Anne Hutaff.

First row: Glenda Hyman, Nancy Lee Inman, Sharon Ireland, Mary Gladys Jackson, Annetta Jones. Second row: Stella Joyner, Barbara Keen, Ginger Kelly, Ann Kiser, Sue Massengill. Third row: Jane Matthis, Grace McBryde, Terra Gaye McDonald, Petty McQueen, Barbara Morrison. Fourth row: Glenda Parrish, Miriam Pearson, Libby Readling, Nancy Renfrow, Irene Rose. Fifth row: Becky Sharpe, Judy Taylor, Dianne Underwood, Sandra Wheeless, Janet Wiggs. Sixth row: Marianna Williford, Jean Woodson, Gaye Whitaker. Seventh row: Mrs. Godwin, Miss Koonce.

Future Nurses

Mary Harrison
President

Eleanor Goodwin
Vice-President

Sandra Cullimore
Secretary

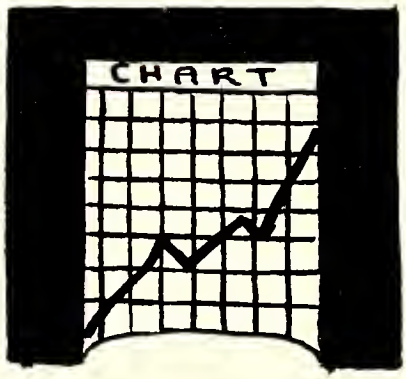

Jane Matthis
Treasurer

Jane Black
Historian

First Row: Mrs. Paul Campbell, Dona Allen, Lucy Averitt, Patty Brewer, Brenda Brown. Second Row: Mary Burton, Ann Byrd, Dianna Capps, Geraldine Capps, Leona Capps. Third Row: Dolores Carpenter, Raveiene Carpenter, Carole Cole, Elaine Cotten, Tommie Davis. Fourth Row: Grace Dees, Yvonne Edmans, Barbara Frank, Rosalind Green, Anita Hatcher.

First row: Faye Horne, Louise Lesneski, Yvonne Lewis, Frances Lytch, Frances Martin. Second row: Diane McKay, Carol McMinn, Maxie McMinn, Petty McQueen, Barbara Nisbet. Third row: Maureen O'Donovan, Joyce Orphal, Peggy Phillips, Evelyn Pleasant, Helen Reaves. Fourth row: Gayle Richardson, Lyna Rogers, Becky Sharpe, Joann Shook, Alice Sykes. Fifth row: Carolyn Sykes, Judy Taylor, Pat Townsend, Dianne Underwood, Patsy Watson. Sixth row: Linda Weeks, Sharon Weeldreyer, Barbara West, Sandra Wheeless, Kay Williford. Seventh row: Marianna Williford, Dorothy Worrell, Julia Worrell, Lucy Zahran.

Future Homemakers

Rozelia Collins
President

Deanna Lampros
Secretary

Elizabeth Taylor
Treasurer

Barbara West
Vice-President

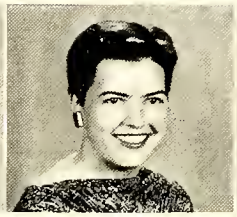

Miss Paula Sutton
Adviser

Stella Joyner
Reporter

Clara Ann Horne
Parliamentarian

Linda Hall
Historian

Miriam Pearson
Song Leader

First row: Polly Bethea, Gloria Bizzell, Brenda Brown, Delores Carpenter, Rayceine Carpenter. Second row: Diana Cobb, Sandra Cooper, Tommie Davis, Nancy Denton, Linda Elfmon.

# of America

First row, left to right: Annette Green, Sarah Hair, Hope Harrison, Cathy Hobson, Pat Hockaday. Second row, left to right: Sandra Holt, Pat Hudson, Sharon Ireland, Frances Lytch, Sue Massengill. Third row, left to right: Margaret Ann Miller, Claudia McDowell, Maxie McMinn, Christine McNulty, Doris McRell. Fourth row, left to right: Barbara Nisbet, Sylvia Peterson, Helen Reaves, Jackie Saunders, Barbara Shaughnessy. Fifth row, left to right: Brenda Sherrin, Peggy Smith, Betsy Stevens, Judy Taylor, Patsy Weaver, Sharon Weeldreyer, Glenda West, Pat West, Sandra Wheeless, Marion Williams, Carolyn Williford.

Scottish

First row: Martha Bland, Pat Carty, Laurie Clark, Linda Elfmon, June Hall. Second row: Sandra Holt, Julia Humphreys, Mary Gladys Jackson, Linda Pearson, Martha Ray. Third row: Nancy Renfrow, Irene Rose, Joanne Shook, Jerry Stein, Judy Lee Stuhl. Fourth row: Jane Tarlton, Barbara West. At top: Mrs. McMillan, Co-adviser.

Augusta Currie
President

Ann Hauser
Vice-President

Mr. Edwards
Co-Adviser

Toi McKethan
Treasurer

Suzy McComb
Secretary

Randy Shackleford
Piper

Madeleine Evans
Manager

TRI-HI-Y

Lynne Eubank, President
Carolyn Cromartie, Vice President
Janet Wiggs, Secretary

Sandra Cobb, Treasurer
Constance Rouse, Chaplain
Mary Royce Byrd,
Sergeant-at-Arms

Mrs. Montgomery, Adviser

"To Create, Maintain, and Extend throughout the home, school, and community the high standards of Christian Character."

Jeanette Burgess
Jane Black
Amelia Blake
Julia Bullard
Molly Bullard

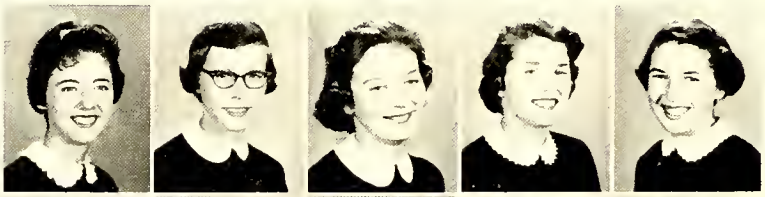

Pat Carty
Jane Clark
Eloise Clark
Sandra Cooper
Dottie Cochrane

Elaine Cotten
Jo Curd
Tommie Davis
Linda Elfmon
Jacquelyn Franck

Peggy Godwin
Eleanor Goodwin
Judy Hatch
Ann Hauser
Linda Hall

Dawn Hamby
Mary Harrison
Julia Humphreys
Anne Hutaff
Stella Joyner

Our Singing Christmas Tree

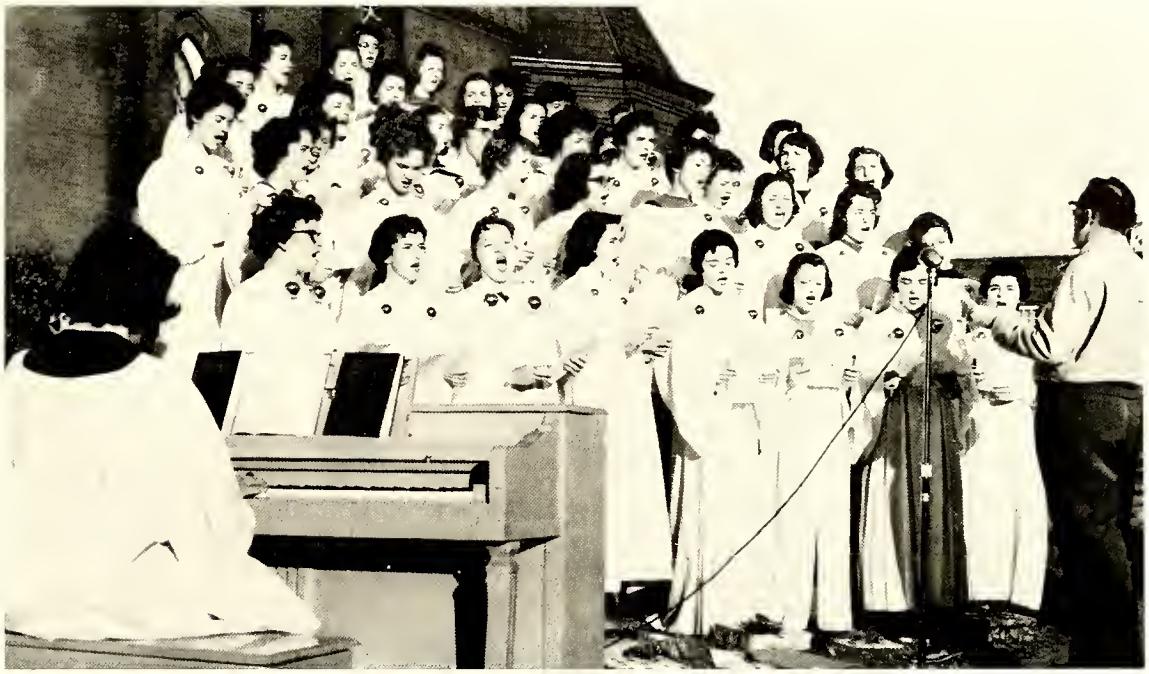

Annetta Jones
Barbara Keen
Ginger Kelly
Judy Lambert
Frances Martin

Jane Matthis
Grace McBryde
Terra Gaye McDonald
Martha Ray
Becky Sharpe

Dollie Smith
Mary Adams Sutton
Jane Tarlton
Judy Taylor
Diana Underwood

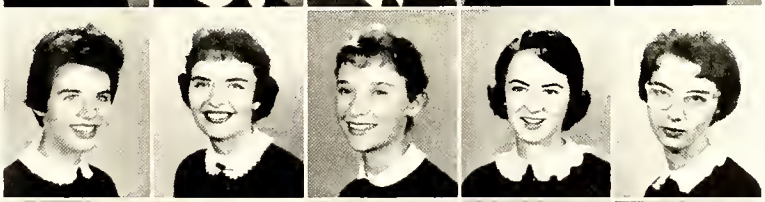

Peggy Williford
Barbara West
Mary Ann Wilson
Jean Woodson
Gaye Whitaker

Sandra Wheeless
Linda Weeks

Top row, right to left: Leona Abshire, Diana Amendola. Vertical row, top to bottom: Jeanette Burgess, Neil Currie, Janet Goodrich, Elizabeth Heatherly. Bottom row, left to right: Carole Jordan, Ann Long, Chris Marchionda, Frankie Pait.

Thespians

SANDRA CULLIMORE
SECRETARY

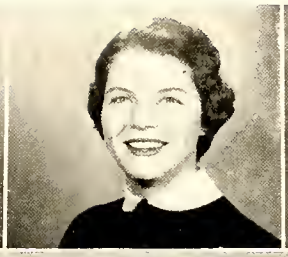

MARY HARRISON
TREASURER

SARA SUE McCOMB
PRESIDENT

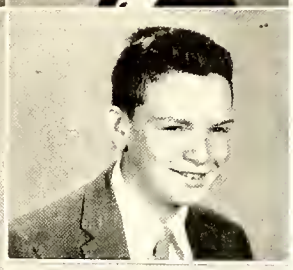

NEVER
TURN YOUR BACK TO
THE AUDIENCE!

AT WORK(?)

PEGGY Williford
HISTORIAN

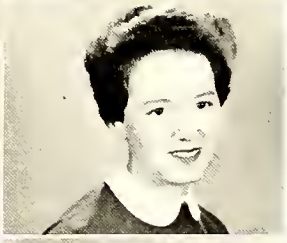

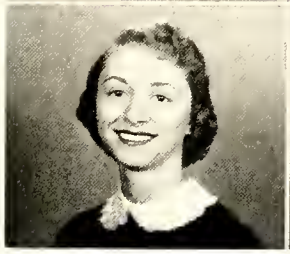

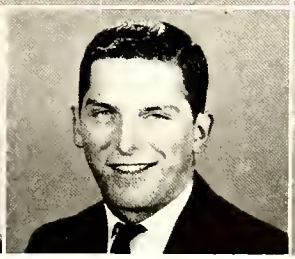

Bottom row, left to right: Miriam Pearson, Terry Randolph, Harmon Sherrill, Judy Stuhl. Vertical row, bottom to top: Becky Tate, Elizabeth Taylor, Carolyn Thomas, Henry Walker. Top row, right to left: Judy Ward, Mary Ann Wilson.

El Club Español

T. Reaves, President; J. Wiggs, Vice President; Mrs. Silpe, Adviser; S. Joyner, Vice President; J. Humphreys, President; E. Barbee, J. Barrow, C. Bice, J. Bowen, J. Burgess, G. Capps., L. Capps, B. Carr, W. Cashwell, S. Cobb, J. Cox, P. Croom, T. Croom, G. Erickson, M. Evans, B. Jones, K. Fasul, J. Ferrell, R. Downing.

C. Rouse, A. Hauser, N. Hartness, L. Robeson, L. Howell, G. Phillips, R. Hurewitz, B. Jenson, L. Lesneski, P. Stewart, D. John, M. Miller, B. Monroe, K. Googe, P. Griswold, J. Saunders, P. Lampros, M. Kirby, P. Williford, S. Sober, F. Horne, M. Leahy, L. Rogers, J. Knarr.

Buddy Wilkins, Durant Vick, Bill Reaves, Warren Watkins, Jimmy Ferrell, Skippy Ray, Jake Knarr, John Buie, Joel Goodrich, Jimmy Fisher, Roy Wood, Vincent McBryde, Sammy Thomasson, Horace Inman, Jimmy Hall, Bobby Faircloth, Roy Hall, Bob Carr, Ted Ray, Preston Campbell, Rupert Bullard, Jack Thompson, Gary Butler, Terry Herndon, President; Frank Averitt, Vice President; John Childs, Secretary; Clem Jordan, Treasurer; Robert Hale, Chaplain.

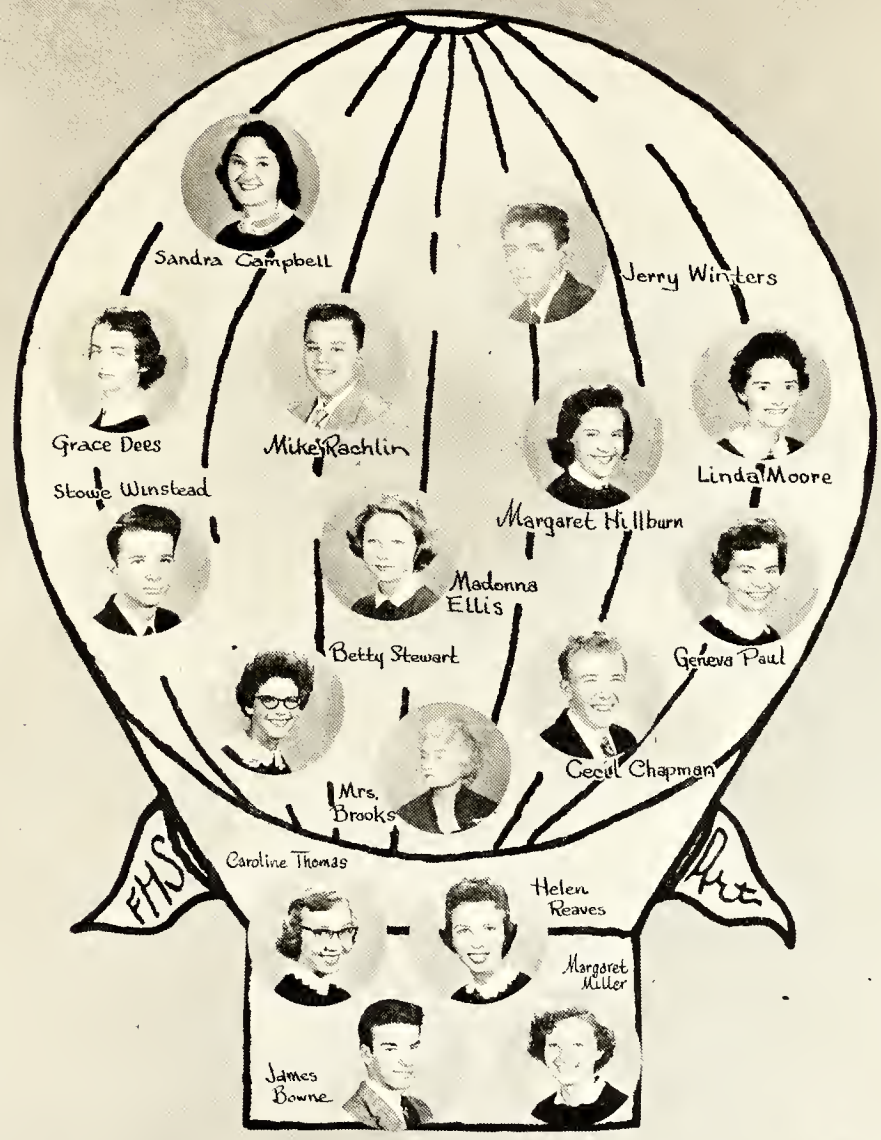

HELP ART GO UP

Homeroom

First row—Presidents: Richard Barfield, Harold Fisher, Jim Kays, Bill Reaves, Durant Vick, Buddy Wilkins. Second row: Ira Blaustein, Carroll Dudley. Third row: Robert Hale, Bill Lassiter, Phil St. Amant, Sammy Thomasson, Lucy Zahran, Riley Brown. Fourth row: Preston Cammbell, Ruth Crowder, Karl Gaskins, Dawn Hamby, Faye Hyman, Allen Lytch. Fifth row: Marcy MacRae, Mike Schewe, Jerry Stein, Ernie Westpheling, Howard Wrench, Vice Presidents: David Bryan. Sixth row: John Childs, June Hall, Skippy Ray. Constance Rouse, Barbara West, Gerald Fulghum. Seventh row: Claude Godwin, Diane McKay, Frances Martin, Joanne Shook, Jo Wray, Randy Boone. Eighth row: Rayceine Carpenter, Nancy Denton, Reese Edwards, Mickey Graham, Claudia McDowell, Virginia Mann.

First row—Vice Presidents: Richard Poole, J. Troy Smith, Marion Williams, Carolyn Williford. First row—Secretaries: Nancy Brown, Carolyn Cromartie. Second row: Mary Harrison, Mike Mullen, Jane Tarlton, Mary Ann Wilson, Judy Butler, Jane Clark. Third row: Anita Hatcher, Annetta Jones, Martha Ray, Pat Taylor, Julia Worrell, Marilyn Bernstein. Fourth row: Gary Butler, Sandy Cullimore, Clarence Gibson, Joan Kerr, Ruth Ann McDaniel, Libby Readling. Fifth row: Edward Stephenson, Bill Ussery, Elizabeth Harris. Fifth row— Treasurers: John Buie, Sandra Cobb, Martha Herring. Sixth row: Mary Adams Sutton, Warren Watkins, Carl Aley, Bobby Faircloth, Wanda Harkey, Anne Hutaff. Seventh row: Mary Orlowski, Becky Sharpe. Eighth row: Guilford Barnhill, Laurie Clark, Gale Erickson, Barbara Jenson, Patty Miller, Glenda West.

Fayetteville Senior High School Band

CONCERT BAND

Seavy Bain, John Baluss, Richard Barfield, Tommy Baucom, Patricia Blue, Oscar Brinson, Brooks Breeden, David Bryan, Brenda Butler, Corbett Byrd, Mary Royce Byrd, Gene Cashwell, Joe Childs, John Childs, Franklin Coble, Sandra Cooper, Dan Crumpler, Howard Culhreth, Ray Downing, Harold Fisher, Jerry Fisher, Bill Foster, Gerald Fulghum, Bobby Gamble, Clarence Gibson, Albert Grady, Phillip Green, Sarah Hair, Rusty Jones, Anne Kelly, David Key, Mike Kirby, Pat Kirby, Pete Lampros, Vincent McBryde, Claudia McDowell, Martha McVickers, Dickie Meissner, George Newton, Tommy Reaves, Roger Roach, Jimmy Roberts, Leon Rhyne, Delores Smith, Reginald Spell, Frank Smith, Betsy Stevens, Jack Thompson, Don Wade, Carolyn Walters, Mayon Weeks, Paul West, Carlos Williams, Rick Williams, Whitney Young, Marion Williams, Wayman Humphrey, Robert Atkinson, Juanita Jones, David Mauney, Phillip Satisky, Milton Strickland, and Marion J. Rogers, Director.

MAJORETTES

Chief Majorette
Mary Royce Byrd

Assistant Chief Majorette
Sandra Cooper
Brenda Butler
Delores Smith

OFFICERS

Student Director—Tommy Reaves; Drum Major—Bobby Gamble; Captains—Harold Fisher, Richard Barfield, Danny Crumpler, Mike Kirby, Reginald Spell; Chief Majorette—Mary Royce Byrd; Assistant Chief Majorette—Sandra Cooper; Lieutenants—David Bryan, Mayon Weeks, Franklin Coble, Rick Williams, Gerald Fulghum, Frank Smith, Howard Culbreth, George Newton, Sarah Hair, Maurice Talbot, Brooks Breeden, Dickie Meissner, Oscar Brinson, Rusty Jones, Clarence Gibson, Phillip Green.

MARCHING BAND

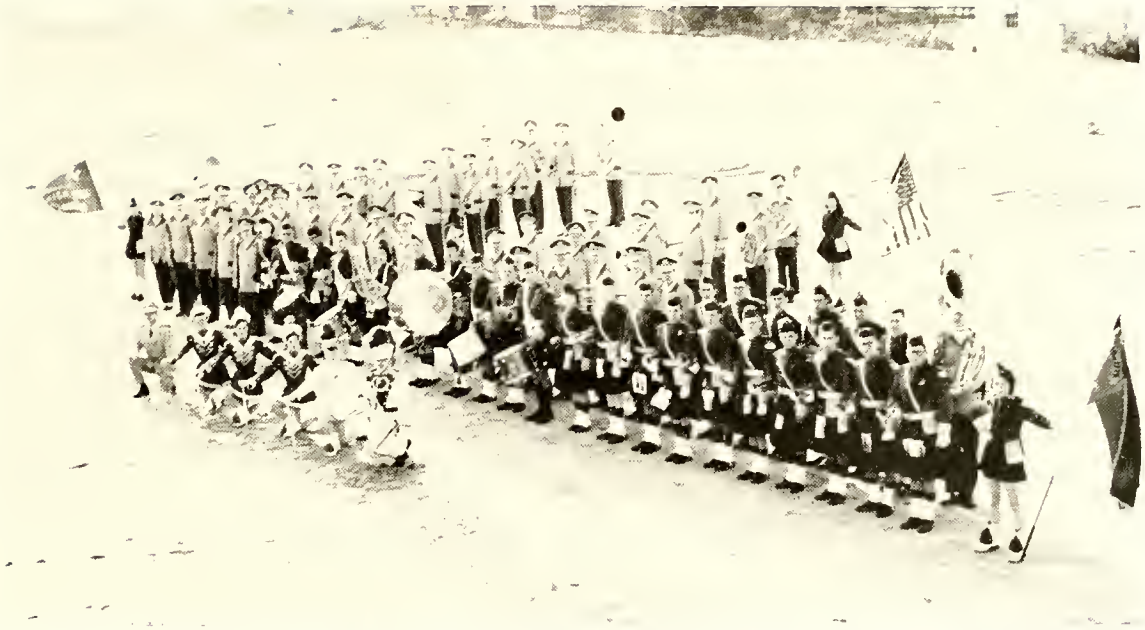

Seavy Bain, John Baluss, Richard Barfield, Tommy Baucom, Patricia Blue, Oscar Brinson, Brooks Breeden, David Bryan, Brenda Butler, Corbett Byrd, Mary Royce Byrd, Gene Cashwell, Joe Childs, John Childs, Franklin Coble, Sandra Cooper, Dan Crumpler, Howard Culbreth, Ray Downing, Harold Fisher, Jerry Fisher, Bill Foster, Gerald Fulghum, Bobby Gamble, Clarence Gibson, Albert Grady, Phillip Green, Sarah Hair, Rusty Jones, Anne Kelly, David Key, Mike Kirby, Pat Kirby, Pete Lampros, Vincent McBryde, Claudia McDowell, Martha McVickers, Dickie Meissner, George Newton, Tommy Reaves, Roger Roach, Jimmy Roberts, Leon Rhyne, Delores Smith, Reginald Spell, Frank Smith, Betsy Stevens, Jack Thompson, Don Wade, Carolyn Walters, Mayon Weeks, Paul West, Carlos Williams, Rick Williams, Whitney Young, Marion Williams, Wayman Humphrey, Robert Atkinson, Juanita Jones, David Mauney, Phillip Satisky, Milton Strickland, Joe Edwards, Charles Barlow, Tommy Croom, Troy Smith, Phillip Taylor, George Teague, Bill Ussery, Frank Brown, Ruppert Bullard, Pat Capps, Johnny Edwards, Nancy Gialy, Tommy Lambert, Maurice Talbot, Terry Randolph, Alvin Hutson, Bob Stack, Johnny Setaro, Jimmy Douglas, and Mr. Marion J. Rogers, Director.

BAND LETTER CLUB

Mayon Weeks, Jack Thompson, Franklin Coble, David Bryan, Dan Crumpler, Paul West, George Newton, Richard Barfield, Robert Atkinson, Martha McVickers, Juanita Jones, Jerry Fisher, Gerald Fulghum, Alvin Hutson, Joe Edwards, Mary Royce Byrd, Delores Smith, Sandra Cooper, Frank Smith, Vincent McBryde, Brooks Breeden, Bobby Gamble, Tommy Reaves, Reginald Spell, Harold Fisher, Ray Downing, Maurice Talbot, Phillip Green, John Childs, Leon Rhyne, Tommy Baucom, Patricia Blue, Oscar Brinson, Tommy Croom, Milton Strickland, Mike Kirby, Rusty Jones.

BAND HIGHLIGHTS

Swamp Women (?)

Angel (?)

Pooped Mau-Mau's

"Brookgreen Queen"

Mau - Mau

"3 Musketeers"

Hi Ya '11!

Our Cafeteria Friends

Mrs. Hodges
Mrs. Monroe
Mrs. Wellons
Mrs. Heath

Mrs. Hall
Mrs. Croom
Mrs. Dance
Mrs. Motz

President, Mr. S. J. Thomasson, Jr.
Vice-President, Mrs. Graham Eubank
Secretary, Mrs. William B. King
Treasurer, Mr. John Howell

Parent-Teacher Association

Library Staff

1st Row: G. Dees, N. Hartness, S. Taylor, T. Davis, P. Hockaday. 2nd Row: C. Cole, R. Dawson, B. Brown, C. Hardee, S. Holt, S. Turner, R. Dawson, B. Whitaker. 3rd Row: P. Bain, B. Bryant, M. Hargis, T. Randolph, E. Mishoe, B. Guy, E. Joyner.

MIXED CHORUS

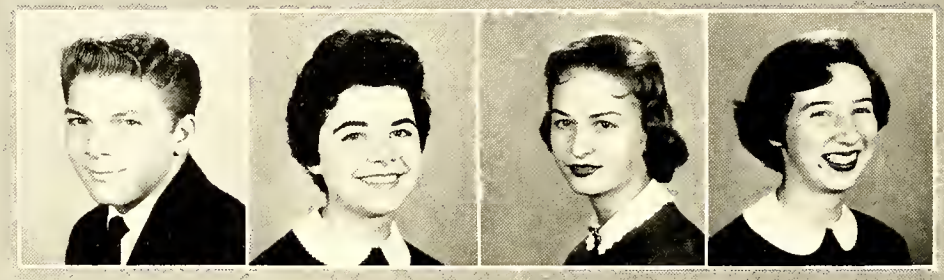

Mr. Forrest Ray, Director; Steve Goforth, President; Grace McBryde, Vice-President; Judy Butler, Secretary; Doris Ann Jones, Accompanist; Marie Bailey, Richard Barfield, Jane Benson, Jimmy Benson, Polly Poplin Bethea, Nancy Brown, Margaret Burton, Geraldine Capps, Vicky Coats, Neil Currie, Bill Davis, Bill Gore, Anna Greene, Linda Hall, Sandy Hall.

Wanda Harkey, Hope Harrison, Mary Gladys Jackson, Nancy Lee Kerr, Judy Lambert, Betty Ledbetter, Veronica Lowery, Barbara Lynn, Bill Marsh, Sue Massingill, Clarence Mauldin, Bob Miller, Doris McRell, Mary Orlowski, Frankie Pait, Geneva Paul, Miriam Pearson, Mike Schummers, Nancy Smith, Elaine Wellons Stephens, Reginald Spell, Laurie Streigel, Linda Streigel, Pat Taylor, Annie Pearl Tew, Henry Walker, Janet Wiggs, Mary Ann Wilson, Gaye Whitaker, Annie Mae Whitaker.

Margaret Newton
Secretary

Linda Duarte
President

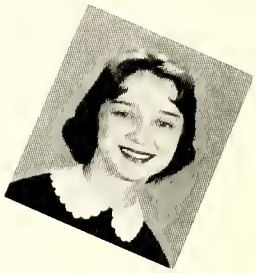

Linda Pearson
Vice-President

GIRLS' GLEE CLUB

Linda Duarte, President; Linda Pearson, Vice-President; Margaret Newton, Secretary; Donna Allen, Barbara Bishop, Mary Ciampa, Peggy Croom, Ruth Crowder, Mary Lee Donald, Darlene Evelyn, Reta Freeman, Kay Googe, Judy Holland, Jeanie James, Mildred Johnson, Jean Johnson, Ann Kelly, Toi MacKethan, Mary McMaster, Joyce Orphal, Deanna Ray, Brenda Robbins, Janet Schaefer, Barbara Shaughnessy, Brenda Sherrin, Nancy Short, Dollie Smith, Martha Tyndell, Judy Ward, Linda Weeks, Theresa White.

CHI PHI TRI-HI-Y

Ruby Downing, President; Linda Braswell, Vice President; Carolyn Hardee, Secretary; Judy Stuhl, Treasurer; Wanda Harkey, Chaplain; Connie Billings, Sergeant-at-Arms; Barbara Bishop, Patty Brewer, Nancy Brown, Judy Butler, Diana Cobb, Jane Farrell, Nancy Gialy, Anna Greene, Sarah Hair, Anita Hatcher, Martha Herring, Deanna Lampros, Claudia McDowell, Maxie McMinn, Dorothy Novin, Joan Peoples, Helen Reaves, Janet Shaffer, Joanne Shook, Mary Tew, Sandra Turner, Patsy Weaver, Sharon Weeldreyer, Marion Williams, Carolyn Williford, Kay Williford, Dorothy Worrell.

MONOGRAM CLUB

Advisers, Coach Luper, Coach Bradford; President, Jimmy Kays; Vice President, N. W. Snellgroves; Secretary-Treasurer, Bobby Carter.

First row: E. Blackwell, J. Buie, T. Herndon, B. Reaves, R. Wood, H. Carter, M. Mullen, D. Vick, C. Jordan. Second row: J. Hall, G. Markham, B. Carter, S. Goforth, S. Coates, N. W. Snellgroves, J. Kays, A. C. Greene. Third row: B. Faircloth, J. Taylor, T. Howder, J. Jablonsky, J. Knarr, B. Davis, W. Watkins, V. Baggett, J. Carmichael.

Miss Cherry, Adviser; Pat West, President; Dawn Hamby, Vice-President; Pat Townsend, Secretary-Treasurer; Dona Allen, Patricia Bullard, Delores Carpenter, Raycein Carpenter, Faye Curd, Tommie Davis, Ruby Downing, Yvonne Edmands, Linda Garris, Anna Greene, Linda Jamison, July Ludwig, Jane Matthis, Jackie McIrwin, Christine McNulty, Maxie McMinn, Dot Novin, Ginger Phillips, Helen Reaves, Faye Reaves, Carolyn Shearin, Dollie Smith, Peggy Smith, Judy Taylor, Patsy Watson, Patsy Weaver, Glenda West, Sandra Wheeless, Jackie Williams, Carolyn Williford, Jo Wray.

JUNIOR VARSITY CHEERLEADERS

From left to right—Sandra Monroe, Marion Williams, Penny Pearsall, Peggy Phillips—Head Cheerleader, Marcy MacRae, Faye Reavis, Mary Burton.

VARSITY CHEERLEADERS

Varsity Cheerleaders

Nancy Smith, Stella Joyner, Julia Humphreys—Head Cheerleader, Jane Tarlton, Diane McKay, Jane Clark, Jon Hudgins, Gwen Batten, Betty Wheeler, Ginger Kelly, Madeleine Evans—Assistant-Head Cheerleader, and Anne Hutaff.

Out Tokay Way

Royalty !!

Ever'body Happy?

Honey, I don't know where your Mommy is

Off to the Races

I'll do Anything for you

Hold that Smile

Strike up the Band

The Thinker?

Lovely to look at

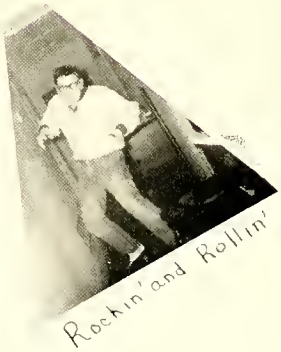

Rockin' and Rollin'

FEATURES

Some Enchan

We entered a lovely garden,

And on our left we found,

A snow-white rambling trellis,

With ivy winding round.

Then we gazed before us,

Enchanted and entranced—

There was a sparkling fountain,

With roses which enhanced,

And just behind the fountain,

In a charming window light,

A boy and girl were dancing.

For we saw their forms so bright.

On the other side appeared

Grass and flowers, too.

At that we fully realized—

We had before our view—

A fairy paradise indeed—

"Some Enchanted Evening" come true!

TED EVENING

D. A. R. Good Citizen

Julia Humphreys

Sara Sue McComb

Lynne Eubank

TAR HEEL GIRL'S STATE

Marshals

Frank Averitt, Chief; Joanne Shook, Bobby Faircloth, Jimmy Fisher, Jane Clark, Bill Lassiter, Martha Ray.

CREATIVE WRITING

THE AVERAGE MAN—WHO IS HE?

We see him every day. He is our next-door neighbor, our best friend, and our colleague. We meet him everywhere—on the street, in restaurants, in churches, and even in our homes. He is as near as our own faces and as familiar as our own families. But even so, we know him not.

Neither spectacular nor outstanding, he possesses none of those qualities considered essential for brilliance in any field. The fruits of his labor are rarely noticed inasmuch as his contributions rarely merit distinguished recognition. Who, then, is he?

The answer to this question may be stated simply. He is mediocrity at its best. He is also the main artery through which the lifeblood of our nation flows. He is the backbone supporting our country's dreams. If it were not for him, there would be no yardstick by which greatness might be measured.

Thus, we should not belittle the average man. His position warrants respect from all.

—Hope Harrison '58

LA FIN DE SOMMEIL

Alas, to live upon the earth deludes,
Doth blind the fools with masks of self-conceit.
The fools are lulled with soft and pleasant moods;
The blind and slow do beg their soul's defeat.

The fools know not the pleasant from the good;
They see the mortal self and not the soul.
They fill the snare of Death in sense's wood,
And fail to see life's true intended goal.

The wise do seek their true eternal self,
And seek the good in lieu of pleasure's way.
The wise thus save their soul's from Death's dark shelf;
And leave black night to dwell in inner day.

—John Childs '58

EVENING

Twilight
Creeps o'er the sky;
Twinkling stars appear,
And the brilliant sky of sunset
Dies away.

—Martha Ray '59

SHOULD I?

Now I lay me down to think
Should I swim or should I sink?
Should I reform and start to work?
Should I from duties never shirk?
Should I study hours each day?
From frivolous things stay away?
Should I join those called "brains"?
Should I forfeit all beaus and swains?
If I did my grades would double,
But, what the heck, it's too much trouble!

—Carole Jordan '59

THE KING AND THE KINGDOM

The "king"— a piece of land towering over the country—is remarkable. One may look at this great, pointed cap rising from the ground and receive inspiration, hope, belief. It is so tall that it prompts a man to reach for higher ideals. A mountain makes the diligent man realize how entirely true is the cliche—"How limitless the sky!"

On the other hand, one may stand on the shore of the ocean, watching the turbulent waves, and reach desperation. The ocean offers no balm to the troubled. The angry waves appear to be constantly fighting. All the while, this belligerence is killing the hope of the believer, but we must not underestimate the power of the ocean.

Moreover, the great mountain may be considered a barrier. Not only is it a barrier between countries, but it is just as effective in serving as a barrier to men and their movements. In simpler terms, the mountain could be both a mental and a physical block—even to the erudite.

By the same token, the ocean may be a door. It is the gateway to adventure, leading to unexplored worlds. These are possibly worlds of the mind opening to knowledge, thoughtfulness, and faith.

Yet a mountain is also a source—for rivers and minerals and thinking. It provides a source for thought; therefore, the "king" may contribute knowledge also.

Nevertheless, the ocean never grows old; however, mountains do. There are lofty mountains for the dreamer, mature mountains for the thinker, old mountains for the satisfied. It is unfortunate that anything so beautiful as a mountain will grow old, but perhaps this exemplifies life.

Then we have the ocean with all its tiny marvels which never grow old. This is the "kingdom." It guards its secrets as a family guards the secrets in the family closet. The ocean, in this sense, could be pride—but the ocean and its mysteries never grow old, and pride does.

Therefore, the ocean may be God—For God, who never grows old, is the "kingdom." The climbing mountain, which grows old, is man and life.

No matter how many feet above sea level the "king" rises, it must eventually come down and mingle with the "kingdom."

—Elizabeth Taylor '58

LIFE

Hush, my child, and you may hear,
Wind blowing through the trees so near.
Look, my child, and you may see
Into your future which may be—
Gay and cheerful and happy and free.

—Linda Braswell '59

CREATIVE WRITING

DIFFERENT KINDS OF EARS

One may pick up almost any ladies' magazine and find an article about different features of the body, such as the eyes, eyebrows, nose, mouth, or hands. However, very little has been written for the benefit of the layman concerning the ears.

My grandfather was not a rich man; therefore, he had no money to leave to his descendants. Nevertheless, all his children and grandchildren inherited something from him—his protruding ears! Now, sometimes these ears are very helpful. For example, a person who is "blessed" with these wings on the sides of his head rather than on his shoulders can easily hear anyone who is speaking in front of him. This is because the ear is like a baseball glove which catches the sound and will not let it go past. On the other hand, such a person finds it extremely difficult to hear anyone who is speaking behind him because the ear is like a screen which prevents the sound from coming through. This person also has a limited variety of coiffures from which he may choose. This is an especially sad predicament for the poor girl who would like to wear her hair in the fashionable "pony tail" or in a "bun."

The second type of ear is the kind which is small and well-proportioned. A person who owns these dainty shell-like organs should consider them among his greatest blessings. In the first place, such ears are most attractive. In the second place, they do not interfere with the choice of a new hat, or, more important, a new hair style. The only disadvantage of this type of ears is that not everyone is lucky enough to possess them. Despairingly, I have racked my brain for a sarcastic, belittling remark about them.

There is one other type of ears, the ones that are too small and too close to the head. One must look twice at a person possessing these to make certain that he **has** ears! However, it must be nice to be able to place a pencil behind one ear and know that it will remain there.

I began writing this paper for the purpose of reconciling myself to my own ears. However, after considering the pros and cons of each type, I am more dissatisfied than ever. I wish that my grandfather had had money, not ears, to bequeath to me.

—Peggy Williford '58

HER FIRST HIGH HEELS

Instruments of torture are generally thought of as horrible, monstrous, spiked inventions; but few people realize that one of the most agony-producing creations of man is a pair of dainty, apparently harmless high heel shoes. The only ones, in fact, who fully realize it are those girls in their early teens who have just acquired their first pair of heels. The eagerness with which they have looked forward to this wonderful type of shoe for so long has turned somewhat to trepidation. All of a sudden the pint-sized young lady who used to shuffle proudly around the house in mother's old heels, which were five times the size of the little miss's foot, is standing in her very own high heels for the first time. A what-do-I-do-next look, mingled with a hint of sophistication, spreads across her face. Her mother assures her that even though the shoes may feel awkward at first, she will soon grow used to them.

"Oh, they feel just fine!" interjects the beginner. "I won't have any trouble at all."

To prove her point, she places one bedecked foot in front of the other, then suddenly decides to stretch both arms out to each side, in the fashion of a tightrope walker, before taking another step.

Having made a slow, but successful, journey to the opposite end of the room, the tenderfoot declares she doesn't want to wear out her new shoes the first day, and with a sigh of glorious relief, takes off the spiked footwear and descends to solid ground again.

After a few more days of this same routine, the novice declares valiantly that she is now going to walk up and down the stairs. For both physical and moral support, she invites her mother along on the first trip. The stairs, which are usually taken three steps at a time, now take on the appearance of an Alpine mountain and the feel of a swinging bridge. Within four or five minutes, however, the peak is conquered, and Junior Miss is ready for the descent. One, two, three—oops! Watch that carpeting!

"You're doing fine," says mother, seeing her daughter growing steadily paler.

Once at the bottom of the stairs, the color returns to the conqueror's face, along with a new look of fixed determination as she announces that she is going to try it alone. With a firm hand on the bannister, she labors upward once again, growing more confident with each new step.

Soon, with some degree of ease, the apprentice can ascend and descend stairs alone. Of course, she still somewhat resembles a stork with a stiff neck whenever she comes downstairs, but progress **is** being made.

Then dawns the day when the debutante is to wear her new shoes in public. Dressed in her Sunday best, she is just going down the stairs as her father is passing by below. He stops and proudly beams at his grown-up daughter; and she smiles back, poised, self-confident. Oh! A slightly wobbly heel is caught in the carpeting, and Milady suddenly finds herself sitting at her astonished father's feet, very disheveled and twice as humiliated.

Not, of course, that this happens to every teenage girl the first time she makes a grand entrance in high heels, but a few are so unfortunate as to make the wrong kind of grand entrance.

Certainly, every girl who experiences the agonizing delight of her first high heels feels that there never was a torture quite like learning to walk in those two dainty, elevated slippers.

—Kathy Thomas '58

THE POET AS SEEN BY THE FARMER

Poets say things with newfangled words
That we hear every day chirruped by birds.
They talk about the beauty of trees and the sun,
But **they** never lived on a Farm.
They say spring is time for all to be gay
But **they** never had to put out acres of hay.
They write about the birds, flowers, and bees;
It seems that all they do is sit under the trees.
They rave about fall and the turning of leaves,
But **they** never worked all day bringin' in the sheaves.
They talk about playin' in the sun,
But who has time on a Farm?

—Ramon Atkins '59

Court of '58

Dot Daughtry-4th

Martha Ray-6th

Sue Masengill-3rd

Elizabeth Grant-5th

Judy Butler-1st

Sue Taylor - 2nd

MISS F.H.S. OF 1958

ANITA HATCHER
Class of '59
(Crowned by Miss F. H. S. of 1957, Annette Ray)

1958 Commencement Awards

Valedictorian: ..... Harold Fisher
Salutatorian: ..... Linda Elfmon
Challenge Cup: .....
Service Cup: .....
Student Council Scholarship: .....
B'nai B'rith Scholarship: .....
Mary Fields Jones Scholarship: .....
Courtesy Cup (for a Junior): .....
D. A. R. Citizenship Award (Sophomore Essay): .....
D. A. R. Good Pilgrim (Senior Girl): .....
D. A. R. History (U. S. History): .....
Stedman Essay: .....
Senior: .....
Junior: .....
Most Valuable Athlete: .....
Sportsmanship Award: .....
Senior Oratorical Award: .....
American Auxiliary Cup: .....
American Legion Auxiliary Essay Award: .....
Fay. American Legion Auxiliary Essay Award: .....
Fay. American Legion Auxiliary (Girl's State): .....
Senior High School Scholastic Award: .....
Katherine Vardell Williamson English Award: .....
A. M. Myrover Mathematics Award: .....
Key Club Award: .....
Sandy Nininger Award: .....
National Arion Foundation Medal: .....
Band Senior Service Medal: .....
Band Senior Leadership Medal: .....
Band Service Medal: .....
Choral Music Award (Chaminade Club): .....
Commercial Award: .....
Readers' Digest Award: .....
I Dare You Books: .....

Seniors contributing "Fine Writing" to the *Student Issue* of the *North Carolina English Teacher* and winning for F.S.H.S. First Place in the state: Nancy Hales, Cathy Hobson, Jim Kays, Ray Mallory, and Carolyn Thomas.

Commencement – 1957

Glenn Reginald Jernigan
President of Senior Class, Presiding

Processional ..... Pomp and Circumstance
Senior High School Band Ensemble
Invocation ..... Dr. Walker B. Healy
Salutation ..... Mary Jean Hunt
"Father Most Merciful" ..... Frank
Senior High School Girls Choral Group
Senior Speakers ..... Roberta Eleanor Kanzer
Rita Mildred Kertzman
"Stradella" ..... F. vonFlotow
Senior High School Band Ensemble
Senior Class Song ..... Class of 1957
Presentation of Class to Board of Trustees ..... Miss Christine Cherry
Remarks ..... C. Reid Ross, Superintendent
Awarding of Diplomas ..... Neill A. Currie, Jr., Chairman, Board of Trustees
S. R. Edwards, Principal
Valedictory ..... Lynda Coleen McCorkle
Singing of Alma Mater ..... Audience
Benediction ..... Rabbi Philip Fried
Recessional ..... Pomp and Circumstance
Senior High School Band Ensemble

1957 Commencement Awards

Valedictorian: ..... Coleen McCorkle
Salutatorian: ..... Mary Jean Hunt
Challenge Cup: ..... Charles G. Rose, III
Service Cup: ..... Sue Ross
Student Council Scholarship: ..... Faye Ozment
B'nai B'rith Scholarship: ..... David Davis
Mary Fields Jones Scholarship: .....
Courtesy Cup (for a Junior): ..... Janet Wiggs
D. A. R. Citizenship Award (Sophomore Essay): ..... Sammy Thomasson
D. A. R. Good Pilgrim (Senior Girl): ..... Mary Jean Hunt
D. A. R. History (U. S. History): ..... Russell Jones
Stedman Essay: .....
Senior: ..... Phyllis Anne Williams
Junior: ..... Madeleine Evans
Most Valuable Athlete: ..... Harvey Blanchard
Sportsmanship Award: ..... Harold Raeford
American Auxiliary Cup: ..... Mary Brock
American Legion Auxiliary Essay Award: ..... None
Fay, American Legion Auxiliary Essay Award: ..... Diana Underwood
Fay, American Legion Auxiliary (Girls State): ..... Lynne Eubank
Sara Sue McComb
Senior Oratorical Award: ..... Bobby Beard
Alton Murchison
Senior High School Scholastic Award: ..... Lucy Tyson
Katherine Vardell Williamson English Award: ..... Mary Jean Hunt
A. M. Myrover Mathematics Award: ..... Donald Carter
Key Club Award: ..... Joel Dugan
Sandy Nininger Award: ..... Jimmy Langford
National Arion Foundation Medal: ..... Johnny Taylor
Band Senior Service Medal: ..... Bobby Crumpler
Band Senior Leadership Medal: ..... Bob Shaw
Band Service Medal: ..... Vincent McBryde
Choral Music Award (Chaminade Club): ..... Jimmy Langford
Commercial Award: ..... Faye Ozment
Readers' Digest Award: ..... Coleen McCorkle
I Dare You Books: ..... Rita Kertzman
George O'Hanlon

Party time

Sessoms directing

Loafing on the Job

Sue's Record Room

Juniors at play

Must be winning

Sponsor blues

Anybody home?

Meeting a deadline

Born bachelor

SPORTS

BULLDOGS '58

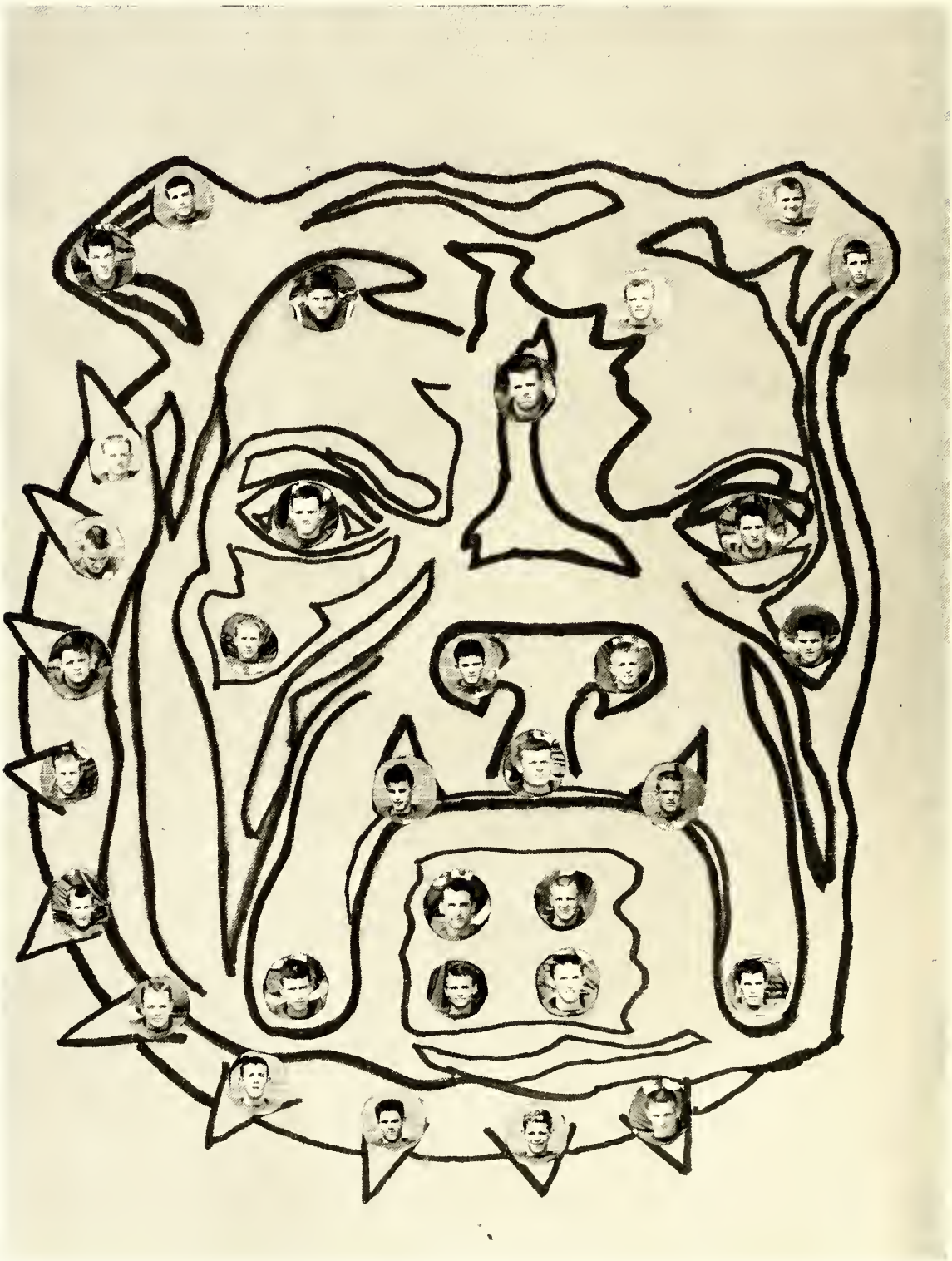

Frank Averitt, Ven Baggett, Steve Beck, Chuck Brown, John Buie, Jack Carmichael, Bobby Carter, Harold Carter, Steve Coates, Scotty Cook, Frank Edwards, Bobby Faircloth, Steve Goforth, Joel Goodrich, A. C. Greene, Terry Herndon, Ted Howder, Horace Inman, Jabo Jablonsky, Clem Jordan, Jim Kays, Jake Knarr, Bill Lassiter, Ralph Mullins, Mike Mullen, Bill Reaves, N. W. Snellgroves, John Taylor, John Vaughn, Durant Vick, Warren Watkins, Roy Wood.

COACHES

BRADFORD and LUPER

EASTERN

We		They
26	Bennetsville	12
6	Asheboro	12
34	Fuquay	0
21	Goldsboro	0
32	Rocky Mount	14
20	Durham	13
7	Wilson	20
13	Raleigh	7
7	Wilmington	7
13	Wilmington	7
0	Salisbury	21

CHAMPS

PINKSTON and DAVIS

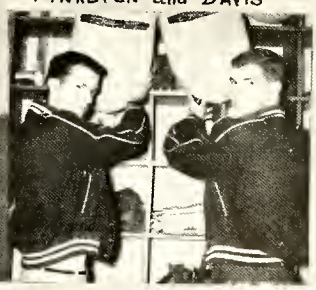

MANAGERS

D. Vick "45"
H. Carter "30"
J. Carmichael "35"
R. Wood "33"
B. Reaves "38"
J. Goodrich "40"
B. Faircloth "36"
J. Kays "12"
T. Herndon "17"
B. Carter "10"
N. W. Snellgroves "14"

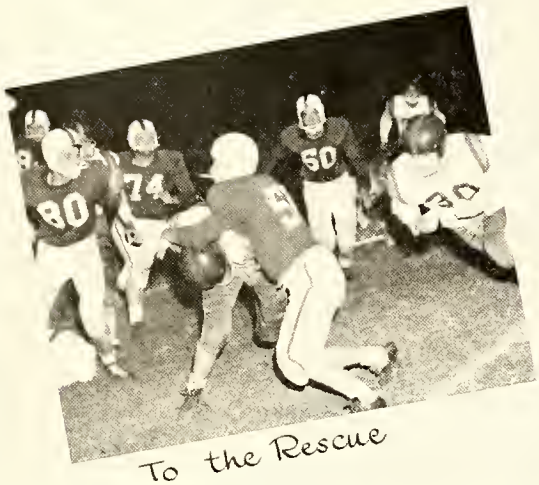

To the Rescue

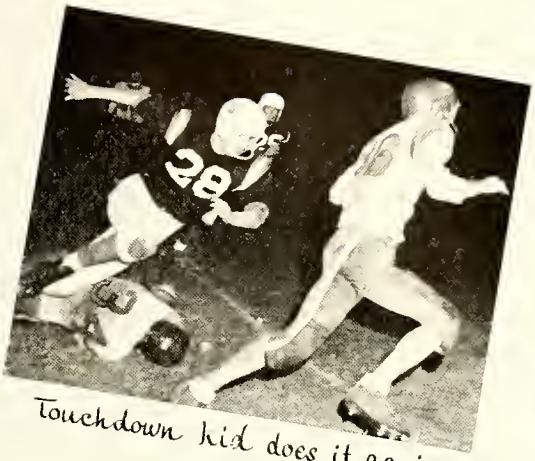

Touchdown kid does it again

Clean! Aren't they?

TROPHY WINNERS—Left to right: Bill Reaves, Best Blocker; N. W. Snellgroves, Most Improved; Joel Goodrich, Best Defensive; Steve Goforth, Most Determined; Rex Enright, Speaker; Coach Luper; Jim Kays, Most Valuable; John Buie, Coach's Award; Terry Herndon, Most Determined.

JUNIOR VARSITY FOOTBALL TEAM

First row, left to right: Sonny Scott, Randy Boone, Preston Campbell, Richard Poole, Bubba Clark, Butch Plunkett, Buck Scott, Alph Clark, Bill Russell. Second row: Roy Hall, Tommy Reaves, Mike Schewe, Jimmy McLeod, Ed Stephenson, Ray Vallery, Allen Lytch, Jim Thompson, Eddie Carter, Mac Wilburn. Third row: Bob Carr, Charles Hair, Kenneth Lancaster, Joe Rhea, Joe Todd, Ted Ray, Bobby Dawkins, John Hanning, Coach Lassiter.

GIRLS' BASKETBALL TEAM

Coach Morgan

Miss Cherry

First row, left to right: Alice Sykes, Maxie McMinn, Pat Townsend, Gloria Bizzell, Faye Reavis, Peggy Stewart, Melba Horne. Second row: Pat West, Ginger Phillips, Helen Reaves, Anna Greene, Patsy Watson, Carolyn Williford, Jo Wray, Jane Mathis.

VARSITY BASKETBALL TEAM

Coach Lassiter

Managers, Don Jessup, Jake Knarr

Kneeling—George Price, Earl Riddle, Bobby Carter, Geo ge Markham, Ted Howder, Jerry Moore. Standing—Ven Baggett, Jobnny Taylor, Bobby Faircloth, David Bain, Bill Whitfield, Dennis Creech.

Varsity Basketball Scores

We		*They*
75	Pittsboro	41
54	Clinton	51
70	Pittsboro	42
53	Clinton	50
42	Sanford	47
53	Goldsboro	51
45	Sanford	47
26	Rocky Mount	50
50	Wilson	52
35	Durham	55
38	Wilmington	61
46	Goldsboro	73
58	Lumberton	48
56	Rocky Mount	50
68	Wilson	52
57	Raleigh	69
42	Durham	69
37	Wilmington	57
54	Raleigh	66
58	Raeford	49

JUNIOR VARSITY BASKETBALL TEAM

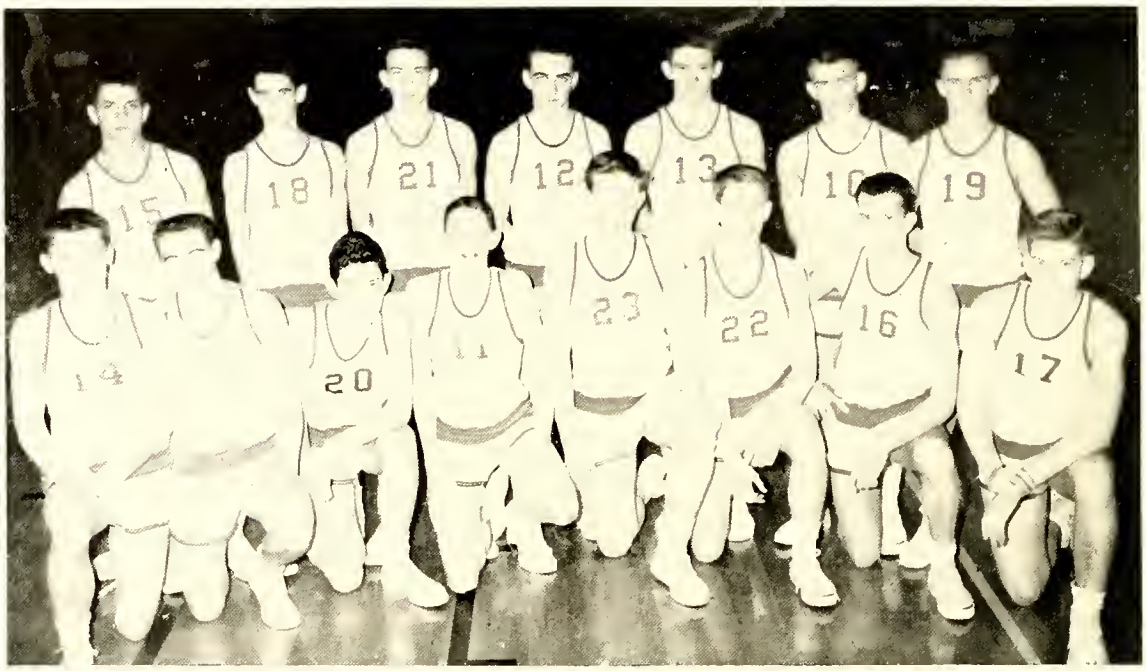

Kneeling—Butch Lancaster, Butch Plunket, Ralph Baggett, Reese Edwards, Bill Ashford, Joe Todd, Billy Pinkston, Ted Ray. Standing—Preston Campbell, Roger Hobson, Don Parsons, Allen Lytch, Donald Smith, George Price, Jimmy Thompson.

INTRAMURAL CHAMPS

Kneeling—Jimmy Hall, Steve Goforth, Bob Hart. Standing—Claude Godwin, Phil Green, Billy Gore.

GOLF

1st row: Raymond Floyd, Dannie Crumpler, Alvin Hutson. 2nd row: Tommy Brooks, Warren Watkins, Raymond Atkins, Steve Goforth.

TRACK

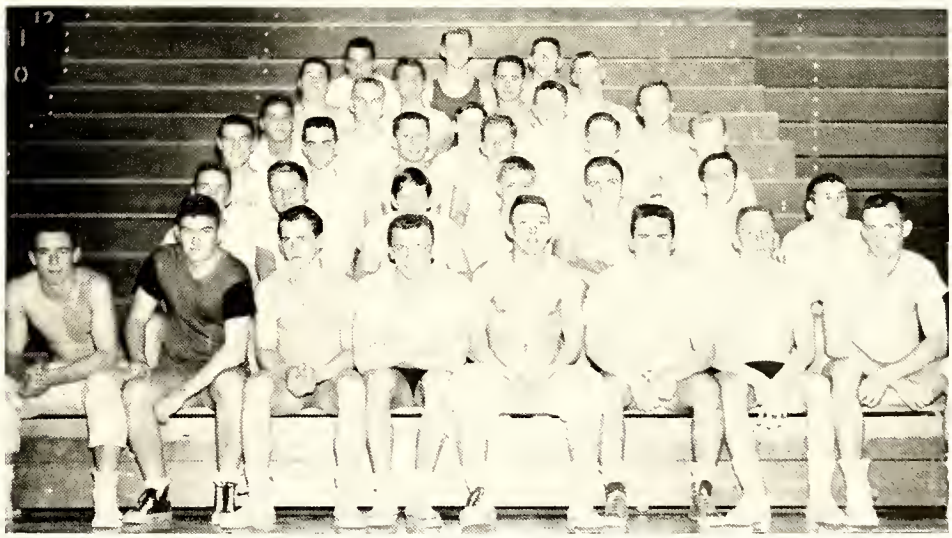

1st row: B. Plunkett, C. Hair, J. McLeod, H. Inman, T. Howder, R. Wood, J. Hall, B. Faircloth. 2nd row: B. Scott, J. Roberts, E. Stevenson, M. Shore, R. Hall, D. Bain, F. Averitt. 3rd row: B. Dawkins, A. Lynch, K. Lancaster, F. Edwards, T. Ray, B. Whitfield. 4th row: C. Brown, E. Carter, J. Potocki, S. Beck. 5th row: M. Wilbur, S. Scott, B. Haycock, R. Boone. 6th row: B. Clark, J. Bass, A. Clark.

BASEBALL TEAM OF '58

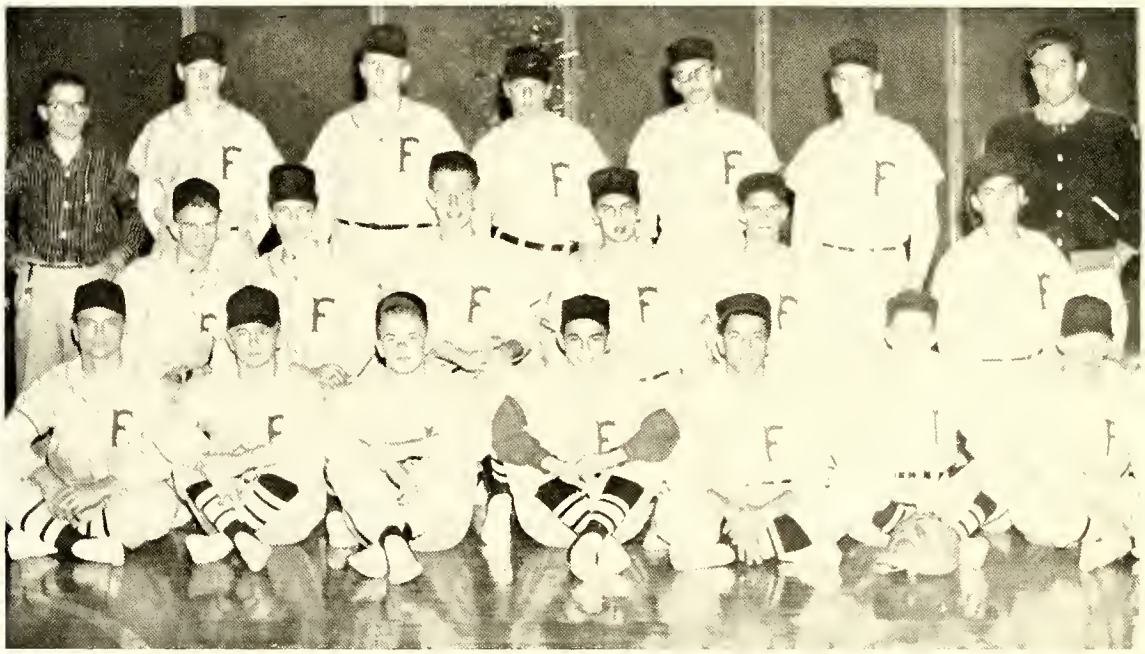

First Row, left N. W. Snellgroves, Right Field. Jimmy Kays, Second Base; Ray Vallery, Second Base; Bill Lassiter, First Base; Preston Campbell, Third Base; Franklin Coble, Catcher; Bobby Carter, Pitcher; George Price, Shortstop; Hilton Cashion, Catcher; Jerry Moore, Outfield; Bill Little, Pitcher; Jimmy Thompson, Pitcher; Scotty Cook, Outfield; Waverly McLeod, Manager; Ven Baggett, Pitcher; Bob Carr, Catcher; Robert Stack, Catcher; William King, First Base; Charles Bice, Pitcher; Coach Bradford. Not Pictured, O. T. Odum, Pitcher, Shortstop.

SMILE!

Yes, there's enuf!

Hard at Work

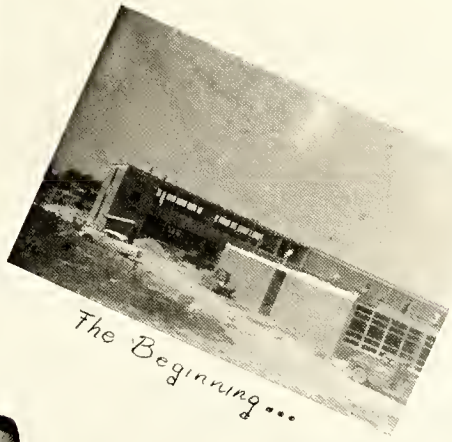

The Beginning...

On a lazy, Lazy day

See our lovely Mural?

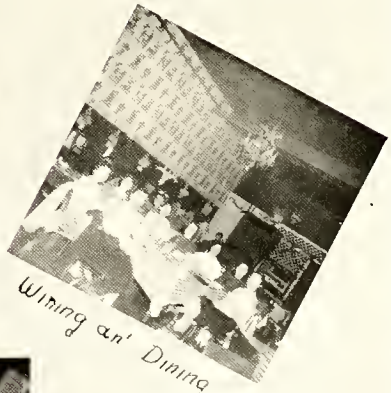

Wining an' Dining

No, I don't know who discovered America!

LAST WILL AND TESTAMENT

(Continued from page 47)

I, Myra Satisky, leave my violin bow to any talented Junior.

I, Jesse Zellner, leave to the rising Seniors, Chaucer, Shakespeare, Milton and any others which they might like to have.

I, Nancy Hales, leave for next year's chemistry students, a clothespin and fifty yards of space around the lab.

To all the trusting Juniors, I, Ray Mallory, leave a couple of wornout teachers, some slightly used books, and crowded lockers.

I, Fred Johns, leave my stamp collection to anyone interested.

I, Faye Curd, leave following in Margo's footsteps.

I, Jackie Williams, leave my long curls to anyone who can keep them curling.

I, Judy Googe, leave my devotion to Mr. Mills to his next Secretary.

I, Doris McRell, leave "Bragg" to the "Brats."

I, Richard Mathis, leave my sense of humor to all dejected Juniors.

I, Patricia Bullard, leave taking with me my '58 Oldsmobile.

I, Durant Vick, leave all the awe-struck girls to Bill Lassiter.

I, Mary Ann Wilson, leave the "Cabin" to all those who know how to get there.

I, Norma Ham, leave taking all my "Little Bit" with me.

I, Nancy Brown, leave my easel to next year's art students.

I, Carolyn Sykes, leave to my sister, Alice, all the joys of my high school days.

I, Don Strieb, leave for "Strieb's."

We, June Smith and Peggy Stewart, leave our sizes to any girls who desire to play basketball.

I, Warren Watkins, leave in my beloved Chevie!

I, Mike Mullen, dedicate my car to the Driver's Training Class.

I, Judy Neal, leave car insurance to all the reckless Juniors. You'll need it.

I, Sue Masengill, leave the Sophomore boys to the Sophomore girls.

I, Clem Jordan, leave all girls who do not have red hair—*alone!*

I, Vicky Coates, leave my maiden name to anyone who needs an extra one.

I, Pat Rose, leave working after school to anyone who can take it.

I, Beth Hall, leave without a word, as usual.

I, Jackie Franck, leave all green Packards to the Juniors.

We, Robert Atkinson and O. T. Odom, leave our "big, Blue eyes" to Jimmy Cogdale.

I, Eugene Blackwell, leave laughing gas to Laurie Clark.

I, Linda Holmes, leave the typewriters in the Library to Mrs. Godwin.

I, Lanny Howell, leave "Paradise Lost" to "Paradise Regained."

I, Frances Lytch, leave my quietness to Capt. Huske's classes. They need it!

I, Jack McMillan, leave my rickety typewriter to the repairman.

We, Deanna Matthews and Nancy Miller, just leave.

I, Bill Morgan, leave my love for English to anyone who is brave enough to try it.

I, Frank Pappas, leave the noise in homeroom to Mrs. Montgomery.

I, Wayne Plummer, leave all my girls to the less fortunate boys.

I, Geneva Paul, leave married life to Lucy Jessup.

I, Earl Riddle, leave my wild Saturday nights to Carl Aley.

I, Delores Smith, leave my trumpet to any majorette who needs one.

I, Reginald Spell, leave the well-bred man to Gerald Fulghum.

I, Phil Utley, leave "souped-up" cars to Franklin Edwards.

We, Faye West, and Betty Riddle, leave our quiet manners to Peggy Phillips.

I, Pat West, leave my job at the "Capitol" to anyone who needs it.

I, Peggy Williford, leave my artistic ability to next year's *Lafamac* staff.

And I, your testator, on this twenty-eighth day of February in the year of our Lord nineteen hundred and fifty-eight, do declare this document to be completed and submitted for approval and publication.

Glenda Hyman
Testator

Legal Witnesses:
Patsy Griswold
Sandy Erickson
Skippy Ray

SCHOOL DIRECTORY

Faculty

Name	*Address*	*Phone*
Edwards, Mr. Samuel R., Principal	706 Glenville Ave.	HU 4-1221
Peavy, Mrs. Bobbye	150 Bonner Place, Fort Bragg	
Allen, Mr. James L.	604 Forest Rd.	HU 4-5495
Black, Miss Lucy Louise	903 Arsenal Ave.	HE 3-3310
Bradford, Mr. James Donald	3116 Marita Dr.	HE 3-1281
Cherry, Miss Mary Christine	805 Cape Fear Ave.	HU 4-2919
Fitzgerald, Miss Louise Young	309 East H. St., Erwin	Erwin 2904
Freeman, Mrs. Mary W.	516 Valley Rd.	HU 4-3412
Godwin, Mrs. Wilma D.	Route 6, Box 954	HE 2-8256
Gore, Miss Doris Ann	409 Vista Dr., Rt. 3, Box 101, Tabor City	HU 4-1240
Huske, Mr. Joseph C.	Route 6, Box 481	
Kasow, Mrs. Phyllis	114 McCaskill Place, Fort Bragg	HY 7-2101
Koonce, Miss Ellen Kate	Route 2, Raeford	6862
Lassiter, Mr. Joseph J.	304 Valley Rd.	HU 4-3922
Leggett, Mrs. Lucy R.	Box 362, Red Springs	
Luper, Mr. Raymond E.	1408 Summit Ave.	HU 4-2518
McLaughlin, Miss Mamie Edna	Box 387, Red Springs	444-1
McMillan, Mrs. Mary Shuler	1110 Norwood St.	HU 4-4460
Mills, Mr. Charles S.	504 Glenville Ave.	HU 4-2050
Montgomery, Mrs. Sara S.	Apt. 8-c, 608 Forest Rd.	HU 4-9476
Mueller, Mrs. Sybil J.	332 Cedar Creek Rd.	HE 2-5612
Price, Mr. Thomas Hugh	220 DeVane St.	HU 4-4998
Ray, Mr. Forest		
Revelise, Miss Miriam M.	218 Woodcrest Rd.	HU 4-0435
Rogers, Mr. Marion J.	3821 Hartwell Rd.	HU 4-4203
Sessoms, Miss Frances E.	505 Oakridge Ave., Rt. 5, Box 213, Lumberton	HU 4-0024
Silpe, Mrs. Beverly S.	1803 Finegan St., c/o Paul Sacks, 72 Ave., Flushing 67, New York, N.Y.	
Simmerman, Mrs. Janie H.	112 DeVane St.	HU 4-3966
Stern, Mr. Daniel R.	206 Andy St.	
Sutton, Miss Paula	1043-B Hickory St.	HU 4-4234
Sutton, Mr. Walter Daniel	1008 Belmont Circle La Grange, N. C.	HE 3-2643
Wade, Miss Louise A.	505 Oakridge Ave., Dunn, N. C.	HU 4-0024
Warren, Mr. Percy A.	Kirkland Dr.	HE 2-5727
Wease, Mr. James Hugh	Route 3, Box 10-B	HU 4-3704
Williams, Mrs. LaLuce P.	309 Pilot Ave.	HU 4-6055
Wynne, Mr. Harry M.	814 Hay St.	

Students

Name	*Grade*	*Address*	*Phone*
Abshire, Leona Mae	10	Lot 220 Trailer Park No. 1	NONE
Adams, Henry	10	102 Star Hill Ave.	HU 4-4553
Adams, Richard Hardy	11	216 C. St.	NONE
Aley, Carl Clifford	11	609 Pearl St.	HU 4-7615
Allard, Robert James	10	23 Hunt St.	34121*
Allen, Dona Elizabeth	10	303 Highland Ave.	NONE
Allen, Leon Eugene	10	411 McPherson Ave.	NONE
Alligood, Paul Brady	10	415 Vista Dr.	HU 4-5302
Amendola, Diane Jean	12	521 Irwin Dr.	HY 7-1011*
Anderson, Robert Wayne	11	908 Branson St.	NONE
Ashford, William Marion	10	2531 McNeill Circle	HU 4-2503
Atkins, Ramon Elwood	11	606 Country Club Dr.	HE 2-8532
Atkinson, Fred	10	408 Lynn Ave.	HE 2-8370
Atkinson, Henry Gerald	12	106 C. St.	HE 2-5923
Atkinson, Robert	12	408 Lynn Ave.	HE 2-8370
Autry, Betty Joyce	12	103 Kensington Circle	HE 2-3483
Autry, Sylvia Jean	11	103 Kensington Circle	HE 2-3483
Averitt, Frank Murphy	11	303 Sylvan Rd.	HU 4-2312
Averitt, Lucy Ella	12	618 Pearl St.	HU 4-2353
Baggett, Ralph Whittington	10	303 Churchill Dr.	HU 4-1034
Baggett, Venable Groom	11	303 Churchill Dr.	HU 4-1034
Bailey, Mary Marie	12	1808 Kelly St.	NONE
Bain, David Edwin	11	910 Clarendon St.	HE 2-8412
Bain, Phyllis Ann	12	910 Clarendon St.	HE 2-8412
Bain, Seavy Alexander	10	1019 Belmont Ave.	HE 2-3818
Ball, Jim C.	10	7-F Maas Dr.	56141*
Ball, Rose Ann	10	7-F Maas Dr.	56141*
Baluss, John William	10	2315 Westdale Dr.	HU 4-0521
Barbee, Emma Elaine	10	227 Pinecrest Dr.	NONE
Barber, David Eugene	10	Cross Creek Ct. Apt. 13	NONE
Barefoot, Herbert E.	10	307 Campbell Ave.	HE 2-5901
Barfield, Richard Stephenson	12	1109 West Dr.	HE 2-5715
Barlow, David C.	10	222 Sedberry St.	HU 4-2158
Barlow, William Charles	10	2310 Morganton Rd.	HU 4-3345
Barnhill, Archie	11	120 B. St.	NONE
Barnhill, Guilford Smithwick	10	125 Dundee Rd.	HU 4-5316
Barrow, James Reid	10	Qts. 212, Pope A. F. B.	HY 7-4246*
Bass, Joe Fletcher, Jr.	11	24 D Luzon Dr.	35159*
Bass, Mary Elizabeth	11	214 Holt Williamson St.	NONE
Baucom, Thomas Lee	12	405 Oakland Dr.	HE 3-1233
Beck, Stephen Larry	10	1803 Catawba St.	HU 4-8292
Beckerman, Charlene Roxie	10	16 Humphry Plaza	36208*
Benson, James	11	408 Fairfax Ave.	HU 4-2024
Benson, Jane Catherine	11	408 Fairfax Ave.	HU 4-2024
Benton, Merle Dean	12	909 Hillsboro St.	HE 3-2976
Bera, Margaret	10	61- B Sicily Dr.	NONE
Bernstein, Marilyn Joyce	10	707 Glenwood Dr.	HU 4-2212
Bice, Charles Boyd	10	1152 Stamper Rd.	HU 4-5256
Biggs, Mary Ann	10	1407 Lakeview Dr.	HU 4-8946
Billings, Constance Darnell	11	326 Person St.	HE 3-2874
Bishop, Barbara Ann	10	312 Arch St.	HE 3-1664
Bivens, Willis Leon	10	1205 Woodland Dr.	NONE
Bizzell, Gloria Ann	10	610 Westmont Dr.	HU 4-0312
Black, Elizabeth Ann	11	762 Al Smoke Bomb Hill	HY 4-9219*
Black, Harold Wayne	10	600 Townsend St.	HU 4-5318
Black, Jane Lee	12	2624 Bennington Rd.	HU 4-6494
Blackwell, Eugene Bently	12	101 Shaw St.	HY 7-2780*
Blackwell, Nancy Ellen	10	810 Ethelored St.	HU 4-4471
Blake, Amelia Vaughan	11	1306 General Lee Ave.	HU 4-0220
Bland, Martha Ann	10	1701 Pugh St.	HU 4-5214
Blanton, Delores Christine	12	114 N. C St.	HE 3-4722

*Call Fort Bragg

Name	Grade	Address	Phone
Blaustein, Morton Ira	11	211 Marshall Rd.	HU 4-4646
Bledsoe, Elizabeth Eugenia	12	413 Owen Dr.	HU 4-0556
Blue, Patricia Ann	12	319 Pinecrest Dr.	HU 4-6973
Bohle, Barbara Ann	10	128 N. Dougherty Ave.	NONE
Boisky, Robert Luther	10	12 Sturgis St.	HY 3-8211*
Bolt, Martha Ann	10	Build. 7, Apt. E, Maas Dr.	Capeheart*
Bolt, Peggy Louise	10	Build. 7, Apt. E, Maas Dr.	Capeheart*
Boone, Randy	10	1429 Pine Valley Loop	HU 4-4645
Boosalis, Nicholas George	11	504 Rush Rd.	HU 4-7310
Bowen, James Mashburn	10	2514 Ft. Bragg Rd.	HE 2-5490
Bowne, James DeHart	12	32 Hamilton St.	36253*
Bowne, Lois Marie	11	32 Hamilton St.	36253*
Bra, Margaret	10	61-B Sicily Dr.	HY 7-3113
Braswell, Linda Faye	11	1813 Lyon Rd.	HU 4-4900
Breeden, James Brooks	11	450 Grave St.	HE 2-2631
Brewer, Patricia Faye	11	2032 B. Rogers Dr.	HU 4-3044
Brinson, Oscar Rugh III	12	227 Woodrow St.	HU 4-7024
Brooks, Thomas L.	12	1013 Anarine Rd.	HU 4-5662
Brown, Andrea Jeanne	12	200 Sauter St.	HY 7-0545
Brown, Brenda Joyce	12	332 Castle Dr.	HY 7-1958
Brown, Charles William	11	311 Richmond Dr.	HU 4-9669
Brown, Franklin Douglas	10	609 Westmont Dr.	HU 4-5497
Brown, Nancy Rose	12	211 Bethune St.	HU 4-6510
Brown, Walter Riley	10	1337 Taylor Dr.	HE 2-7252
Bryan, Betty Carroll	10	319 Winslow St.	NONE
Bryan, David Carroll	12	2857 Skye Dr.	HU 4-7908
Bryant, Barbara Ann	11	604 Pilot Ave.	HU 4-2225
Buie, John Gilbert	12	P. O. Box 525	HE 2-7674
Buie, Margaret Gertrude	10	221 Campbell Ave.	NONE
Bullard, Homer Glen	12	Route 2	HE 2-9912
Bullard, Julia Martha	11	119 Virginia Ave.	HU 4-1330
Bullard, Molly Ann	10	119 Virginia Ave.	HU 4-1330
Bullard, Ollie Patricia	12	206 Sherman Dr.	HE 2-8541
Bullard, Perry M.	12	1020 Miller Ave.	NONE
Bullard, Rupert Edison	10	1932 Dogwood St.	HE 2-6032
Bunce, Mary Elizabeth	10	805 Westmont Dr.	HU 4-2621
Burgess, Douglas Lee	12	449 McPhee Dr.	HU 4-7344
Burgess, Jeanette Wade	12	1405 Raeford Rd.	HU 4-8613
Burton, Margaret Dorothy	12	207 Myrover St.	HE 2-4259
Burton, Mary Elizabeth	10	207 Myrover St.	HE 2-4259
Butler, Gary Bryant	10	113 Ruth St.	NONE
Butler, Judy Southerland	11	Rt. 7, Box 318A	HE 3-1249
Butler, Brenda Lucille	10	2071 Oceola Dr.	HE 2-6495
Byrd, Carolyn Ann	10	303 Winslow St.	NONE
Byrd, Corbett Erwin	12	1911 Spruce St.	HU 4-1467
Byrd, Jimmy Leonard	10	1911 Spruce St.	HU 4-1467
Byrd, Mary Ann	10	402 Oakland Dr.	HE 2-9471
Byrd, Mary Royce	12	113 Pinecrest Dr.	HU 4-7316
Cade, John Lee	10	2315 Murchison Rd.	HE 3-2503
Cain, John Addison	10	411 East Russell St.	HE 3-3434
Calhoun, Elbert Dewey, Jr.	11	1805 Cherokee Dr.	HU 4-8061
Calhoun, Linda Ann	12	603 N. Lucas St.	NONE
Campbell, Preston Myers	10	344 Cross Creek St.	HE 2-2086
Canady, Dan Conrad	11	365 Valley Rd.	HU 4-8061
Cannon, Benny	12	301 Hawthorne Rd.	HE 3-0328
Cannon, James Harley	12	541 Person St.	NONE
Cannon, Little Duke	12	541 Person St.	NONE
Capps, Diana	11	414 Cumberland St.	HE 2-2409
Capps, Leona Leigh	10	3816 Isham St.	HU 4-4303
Capps, Patricia Ann	10	1331 Taylor Dr.	HE 2-7551
Capps, Geraldine Marie	12	902 W. Rowan St.	HE 2-3439
Carlton, Patricia Yvonne	10	1320 Ramsey St.	HE 2-8367
Carmichael, John Hammond	12	4 Alexander	36139*
Carpenter, Virginia Delares	10	315 Westview Dr.	NONE
Carpenter, Connie Rayceine	10	315 Westview Dr.	NONE
Carr, William Robert	10	1609 Twin Oak Dr.	HU 4-7718
Carter, James Harold	12	Cedar Creek Rd.	HE 3-0060
Carter, Bobby	12	200 Kirkland Dr.	NONE
Carter, Helen Lucille	10	1823 McGougan Rd.	HU 4-0058
Carter, Edwin Stuart	10	504 Faison Ave.	HU 4-6335
Carty, Patricia Ann	11	209 Marshall Rd.	HU 4-6443
Cash, Carolyn Jeanette	10	248 Windsor Dr.	HE 2-9489
Cashion, Hilton Edward	10	1907 Blake St.	HE 2-4250
Cashwell, Willa Jeanne	10	1209 Hillsboro St.	HE 2-7622
Cashwell, Patricia Ann	12	1209 Hillsboro St.	HE 2-7622
Cashwell, Troy Eugene	10	909 West Rowan St.	HE 2-5993
Caskey, Robert Wade	11	212 Circle Court	NONE
Caulk, Mary Carolyn	10	102 Sunset Ave.	NONE
Chance, Elizabeth Ann	10	830 Branson St.	HE 2-5398
Chapman, Cecil LeRoy	11	112 S. C St.	HE 2-2589
Chenault, Clarence Woodron	10	18-B Sicily Dr.	3-7254*
Cheney, Gladys	11	2102 Rock Ave.	NONE
Cheney, Martin	12	2102 Rock Ave.	NONE
Childs, Joseph Lee	10	1905 Morganton Rd.	HU 4-9121
Childs, John Arthur, Jr.	12	1905 Morganton Rd.	HU 4-9121
Ciampa, Mary Nancy	10	331 Pinecrest Dr.	HU 4-3224
Clark, Anna Jane	11	503 Rush Rd.	HU 4-5002
Clark, Alph	10	824 Branson St.	HE 2-5421
Clark, Duncan Archie	10	306 Circle Dr.	HU 4-5016
Clark, Mary Laurens	10	1604 Twin Oak Dr.	HU 4-5912
Clark, Eloise Prescott	12	306 Circle Dr.	HU 4-5016
Clarpool, Mike	10	104 Catley Circle	NONE
Clay, Bobby Ray	10	4A Maas Dr.	7-1217*
Clayton, Betty	10	109 Cresent	HU 4-9269
Clontz, Cecil Webb	10	213 Deep Creek Rd.	HE 2-7536
Coates, Vicky Rhodes	12	3316 Cliffdale Rd.	HU 4-0520
Coates, Stephen Roger	12	30 Maas Dr.	32236*
Cobb, Diana Ray	10	200 Myles Court	HU 4-2048
Cobb, Sandra Jean	12	415 Lake Shore Dr.	HU 4-4511
Coble, Douglas Franklin	12	111 Open View Dr.	HE 3-1336
Cochran, Dorothy Hendon	11	1700 Pugh St.	HU 4-2242
Cocke, Deanna Dauphene	12	1060 Mohawk Ave.	HU 4-0068
Codgell, James William	10	534 Pearl St.	HU 4-8611
Cole, Anna Carol	11	126 Kensington Circle	HE 2-5295
Coleman, Harold Dewayne	10	418 Cool Spring St.	HE 2-2912
Coleman, Patricia Ann	11	24C Luzon Dr.	31106*
Collins, Rozelia Ann	12	915 Turnpike Rd.	HE 2-7348

*Call Fort Bragg

Name	Grade	Address	Phone
Collins, William Carridine	11	302 Person St.	HE 3-3983
Connor, Charlotte Mikell	10	9 Dupont Place	HY 7-6258*
Cook, Scotty	10	1028 B Elm St.	HU 4-5650
Cooper, Sandra Lee	12	805 Mc Kimmon Rd.	HU 4-1448
Core, Peggy Jean	11	69 Cross Creek Court	NONE
Cotten, Rita Elaine	10	202 Langdon St.	HE 2-4490
Courtwright, Mary Ellen	11	936 Mc Kimmon Rd.	HU 4-5723
Cox, Barbara Ruth	11	231 Robeson St.	NONE
Cox, John Alton, Jr.	11	439 Rollingwood Circle	HE 3-2816
Craig, Ray Haywood	10	304 Hawthorne	HE 3-2904
Cranford, Fred Lee	12	427 Cumberland St.	HE 2-2416
Creech, Dennis La Verne	10	2011 Harlee St.	HU 4-7790
Croom, Peggy Lynn	10	205 Valley Rd.	HU 4-7005
Croom, Tommy Hall	12	220 Woodcrest Rd.	HU 4-5410
Cromartie, Carolyn Cook	12	1404 General Lee Ave.	HU 4-7910
Crowder, Ruth Elizabeth	10	1317 Morgan Lane	HU 4-8420
Crumpler, Danny Errol	12	Rt. 6, Box 937, Longview Cir.	HE 3-4208
Cuenas, Myrna	10	H-D Maas Dr.	NONE
Culbreth, Betty Jean	11	306 B. St.	HE 2-2097
Culbreth, Patricia Ann	10	703 Pool Dr.	HU 4-7971
Culbreth, Howard Bluford	10	455 E. Lamon St.	HE 2-8206
Cullimore, Sandy Dayle	10	114 Woodbridge Cir.	HY 7-1373*
Curd, Faye Irena	12	216 Facility Dr.	HE 2-6679
Currie, Augusta Evans	12	1104 Brook St.	HU 4-0914
Currie, Jerry Durand	10	262 Windsor Dr.	HE 2-8352
Currie, Neil McRae	12	262 Windsor Dr.	HE 2-8352
Currow, Richard Felix	10	412 Fairfax	HU 4-2294
Curtis, Patricia Lou	12	22 Capron St.	HU 4-7258
Cutter, James	12	30 Hunt St.	33125*
Daniels, Nina Dorsey	11	324 Bernstein St.	HY 7-2280*
Daughtry, Barbara Ann	10	118 Quincy St.	NONE
Daughtry, Dorothy J.	11	214 Campbell Ave.	HE 3-3084
Davis, Charles Bishop	10	301 Searight Dr.	HY 7-1938*
Davis, Elizabeth	10	216 Ledbetter St.	NONE
Davis, Geoffrey Bryan	10	1063 Mohawk Ave.	HU 4-1969
Davis, Laura Jane	10	118 Circle Court	HE 3-0456
Davis, Robert Vance	12	909 Arsenal Ave.	HE 2-5964
Davis, Tommie Fay	11	909 Arsenal Ave.	HE 2-5964
Davis, William Allen	10	262 Windsor Dr.	HE 2-5964
Davenport, Berma Jean	11	3825 Bragg Blvd.	HU 4-0343
Dawkins, Bobby	10	118 Ellington St.	HU 4-8211
Dawson, Richard Lee	10	207 S. Dougherty	HY 7-0520*
Dawson, Robert Lewis	10	207 S. Dougherty	HY 7-0520*
DeArmond, Larry Joe	10	27 La Poterie St.	38135*
Dees, Grace Marie	11	239 Castle Dr.	NONE
Dembo, Vicky Rebecca	10	732 Carolina Ave.	HE 2-1539
Denham, Bobby Keith	10	220 Judd St.	HU 4-6250
Denton, Nancy Jo	10	307 Brookwood Ave.	HE 2-9392
Dew, Patricia Lynn	10	1015 Belmont Ave.	HE 2-2741
Dillon, Jeanne	10	209 Churchill Dr.	NONE
Disbrow, Mary Louise	10	1195 Lubberman St.	HY 7-1306*
Donald, Marylee Christine	10	TA-832-A1 Yadkin Area	HY 7-7118*
Dorobiala, Thomas Henry	10	511 Mondragon St.	HY 7-0563
Downing, Howard Ray	11	328 Hawley Lane	HE 2-4827
Downing, Ruby	12	1428 Pine Valley Loop	HU 4-7990
Downing, Shelia Ann	12	605 Oakridge Ave.	HU 4-1949
Downing, William Roy	10	328 Hawley Lane	HE 2-4827
Douglas, Jimmy	11	43-C Sicily Dr.	NONE
Duarte, Linda Gail	10	95 Maas Dr.	51145*
Dudley, Robert Carroll	11	627 Adams St.	NONE
Dunn, Janice Pauline	11	223 Robeson St.	HE 3-4275
Dupree, Wade Lee	11	718 Kooler Circle	HU 4-3311
Edge, Johnny	10	318 Alexander St.	HE 2-8440
Edmands, Yvone Ann	10	2-D Sicily Dr.	48211*
Edwards, Ernest Franklin	10	1509 Belvedere Ave.	HU 4-3260
Edwards, Johnny Calvin	10	604 Westmont Dr.	HU 4-2298
Edwards, Mary Elizabeth	10	235 S. Cool Spring St.	HE 2-3614
Edwards, Samuel Reese	10	706 Glenville Ave.	HU 4-1221
Edwards, Wilbur Joe	11	402 Cape Fear Ave.	HU 4-3460
Elfmon, Linda Nan	12	117 Stedman Ave.	HU 4-7918
Ellis, Madonna Ann	10	300 Grimes St.	HY 7-0662*
Erickson, Gail Nimmo	10	8 Dupont Plaza	33232*
Erickson, Sandra Ann	12	8 Dupont Plaza	33232*
Eubank, Lynne Vaughan	12	203 Hillside Ave.	HE 2-2025
Evans, Madeleine Thea	12	Rt. 6, Box 180	HE 2-5867
Evelyn, Annie Darlene	10	608 Link St.	HE 2-4590
Fabrikant, Jim L.	10	131 S. Churchill Dr.	HU 4-4313
Fadel, Sammy Kelly	12	512 Huske	HU 4-2280
Faircloth, Beverly Gayle	10	1421 General Lee Ave.	HU 4-0216
Faircloth, Bobby Eugene	11	213 S. Racepath St.	HE 3-0346
Faircloth, Gwen	10	312 Parkview Ave.	HU 4-3917
Faircloth, Janet Faye	11	312 Parkview Ave.	HU 4-3917
Faircloth, John	12	912 A Willow St.	NONE
Faircloth, John Wright	12	218 Central Dr.	HE 2-2384
Fasul, Katherine	11	337 Dick St.	HE 2-3013
Farrell, Barbara Jane	11	127 Buckingham Ave.	HE 3-4901
Fennell, Rosmary Move	11	401 Cool Spring St.	NONE
Ferrell, James Theron	12	823 Anarine Rd.	HU 4-0950
Fields, Shirlee Ann	10	333 Fairfield Rd.	HU 4-5332
Fisher, Harold Manly	12	212 Davis St.	HE 2-4017
Fisher, James Clarence	11	212 Davis St.	HE 2-4017
Fisher, Jerry	11	147 Kensington Circle	HE 3-3369
Fisher, Mary Jeanette	10	609 Greensboro St.	NONE
Fitchett, Sandra Faye	10	129 S. Racepath St.	NONE
Fitts, June	12	117 W. Rowan St., Apt. 3	HE 3-3283
Flanagan, Jackie	10	5-C Bastogne Dr.	53106*
Fleishman, James Martin	10	316 McAllister St.	HE 3-1486
Fleishman, Stuart Terry	10	1510 Raeford Rd.	HU 4-9916
Flora, Ralph Carl	10	Trailer Ct. No 1, #277	53104*
Floyd, Raymond Loran	10	203 Star Hill Ave.	HU 4-7757
Fort, James Biven, Jr.	12	211 Scott Ave.	HE 3-1697
Fort, Ray	10	211 Scott Ave.	HE 3-1697
Forsythe, Virginia Mae	11	910 McKimmon Rd.	HU 4-6968
Foster, Gerald Matthew	10	224 Pinecrest Dr.	HU 4-9503
Foster, William Wade	10	114 Stedman St.	HU 4-0416
Franck, Jacquelyn Marie	12	201 DeVane St.	HU 4-6015

*Call Fort Bragg

Name	Grade	Address	Phone
Frank, Barbara Jane	10	25 La Poterie	56156*
Frazee, George Allen	11	215 B. St.	NONE
Frazee, Sidney Brooks	11	215 B. St.	NONE
Freeman, Carlton	10	18 Letterman St.	38110*
Freeman, Creed Blondell	10	3805 Bragg Blvd.	HU 4-6554
Freeman, Reta Anna	10	3805 Bragg Blvd.	HU 4-6554
Fried, Rochelle Betty	12	2117 Rock Ave.	HU 4-2665
Fulghum, Ernest Gerald	11	317 Broadfoot Ave.	HU 4-3353
Gamble, Robert Keel	11	1043 Stamper Dr.	HU 4-1451
Gardner, Donna Lynn	12	22 Donelson St.	52212*
Gardner, Spencer	10	22 Donelson St.	52212*
Garner, Patsy Marie	11	2807 Skye Dr.	HU 4-6416
Garris, Linda Marie	10	3410 Benton Dr.	NONE
Gaskins, Karl Sloan	10	811 Arsenal Ave.	HE 2-4786
Geddes, Carroll Lee	12	317 Valley Rd.	HU 4-2952
Gialy, Nancy Anne	10	722 Glenwood Dr.	HU 4-4060
Gibson, Clarence Hudson	10	3000 Sigma St.	HU 4-2728
Gieck, David L.	11	33G Rhine Dr.	7-4215*
Girdwood, Marvjean Ann	10	8-A Luzon Dr.	NONE
Glancy, Richard Patrick	10	126 Lawson Dr.	HY 7-2033*
Godwin, Peggy Mattie Margaret	11	309 Churchill Dr.	HU 4-9437
Godwin, William Claude	11	211 Woodrow St.	HU 4-1402
Godsey, Norma Jean	11	407 Ray Ave.	NONE
Goforth, Steve Lammar	11	712 Rush Rd.	HU 4-5450
Goldman, Patricia Ann	10	541 Pearl St.	HU 4-0305
Goodman, Curtis Ray	12	328 Maloney Ave.	HE 2-5005
Goodrich, Janet Marie	10	1428 General Lee Ave.	HU 4-1408
Goodrich, Joel Duncan, Jr.	12	1428 General Lee Ave.	HU 4-1408
Googe, Jerry O. Neill	12	340 Ethridge St.	30252*
Googe, Judith Ann	12	340 Ethridge St.	30252*
Googe, Mayona Kay	10	340 Ethridge St.	30252*
Goodwin, Eleanor Pauline	11	1912 Blake St.	HE 2-2386
Gore, Billy Charles	11	306 Central Dr.	HE 3-4480
Graddy, Ruby Lee	10	225 Sunset Ave.	HE 3-0609
Grady, Albert William, Jr.	10	426 B St.	NONE
Graham, Michael Hugh	10	430 Rollingwood Circle	HE 2-5597
Grant, Elizabeth Jane	11	908 A Laurel	HU 4-8491
Grant, John Bill	10	394 S. Doughtery	HY 7-0303*
Gray, Charles	10	123 Rowan St.	HE 3-3359
Greene, Anna Aliene	11	1610 Brookside Ave.	HU 4-6614
Greene, Frances Annette	10	1310 Hillsboro St.	HE 2-4601
Green, Phillip Alan	11	9 Dyer St.	34109*
Green, Rosalind Faye	11	114 Parkview Ave.	HU 4-7716
Gresham, Agnes Carolyn	10	825 Arsenal Ave.	HE 2-4260
Griffin, Furman William	10	204 Hillside Ave.	HE 3-0448
Grimsley, Anita Dianne	10	328 Union St.	HE 2-4849
Grimsley, Janet Elizabeth	10	328 Union St.	HE 2-4849
Grieves, Scott	10	8 Capron St.	33238*
Grissom, Melba Annette	10	405 Bryan St.	HE 2-7523
Griswold, Patsy Matile	12	18 Adams St.	36211*
Guy, Sara Elizabeth	10	219 Myrover St.	HE 2-4588
Hailey, Bernice Arnold	10	1426 Summit Ave.	HU 4-2450
Hair, Archie	10	407 Davis St.	HE 3-3029
Hair, Charles Edward	10	407 Davis St.	HE 3-3029
Hair, Emma Lucille	11	203 N. Eastern Blvd.	HE 2-7521
Hair, Phillip Vaughn	10	112-A Peace St.	NONE
Hair, Sarah Catherine	10	601 Glenville Ave.	HU 4-8418
Hale, Robert Vernon	11	121 Stedman St.	HU 4-5491
Hales, Nancy P.	12	313 Bryan St.	HE 2-6877
Hall, James Allen	11	823 Arsenal Ave.	HE 3-3704
Hall, June Ann	12	220 Myrover St.	HE 2-5235
Hall, Lillian Elizabeth	12	823 Arsenal Ave.	HE 3-3704
Hall, Linda Mae	12	308 Davis St.	HE 3-4825
Hall, Ronda	10	67-H Sicily Dr.	69122*
Hall, Roy Warren	10	902 Anarine Rd.	HU 4-5357
Hall, Stodard Foster	10	9-C Main Post	BN 4-3253*
Ham, Norma Irene	12	1103 Branson St.	HE 2-7103
Hamby, Kay Dawn	10	215 Bethune St.	HU 4-1250
Hamelin, Ronnie Sizer	10	24 Donelson St.	39200*
Hancock, Hubert Franklin	11	1333 Taylor Dr.	HE 3-4391
Hancock, Richard Ross	10	1333 Taylor Dr.	HE 3-4391
Hanning, John Cooper	10	227 Searight Dr.	HY 7-4252*
Hardee, Jean Carolyn	12	211 Winslow St.	HE 2-9189
Hargis, Michael Edward	11	4 Hamilton St.	52255*
Harkey, Wanda Leah	11	Rt. 1, Box 233, Spring Lake	HY 7-0798
Harris, Elizabeth	10	1 Hoyle Plaza	55155*
Harrison, Mary Rupert	12	214 Woodcrest Rd.	HU 4-4610
Harrison, Teresa Hope	12	311 Pearl St.	HU 4-6619
Hart, Robert Rawls	11	1501 Ashford Ave.	HU 4-9323
Hartness, Nancy Ruth	11	1002 Clarendon St.	HE 2-5681
Harvell, Dorward Grady	10	904 Branson St.	NONE
Harvey, Betty Patricia	11	2519 McNeill Circle	HU 4-0905
Hatch, Judith Carole	11	433 Rollingwood Circle	HE 3-3374
Hatch, Thomas Leighton	10	103 Hillcrest Ave.	HU 4-9619
Hatcher, Anita Faye	10	26 Sturgis St.	42224*
Hatcher, Anita Louise	11	1111 Clarendon St.	HU 4-5616
Hatley, Jimmy Dee	10	604 Cape Fear Ave.	NONE
Hauser, Doris Ann	12	202 Sylvan Rd.	HU 4-3419
Haycock, Willis Charles	11	2 Capron St.	NONE
Heath, Charlene Kay	10	106 Peachtree St.	HU 4-0931
Heath, Donnie Lee	11	800 Carolina Ave.	HE 2-6813
Heatherly, Helen Elizabeth	11	2607 Bennington Rd.	HU 4-0442
Helms, Everett Dennis	12	Rt. 4, Box 828	HE 2-7590
Helms, Joseph Edward	10	209 Ellington St.	HU 4-0993
Hemmrich, Geoffrey Ernest	10	733 Herman Place	40119*
Herndon, Terry Mason	12	433 Holly Lane	HU 4-3219
Herring, Betty Carol	10	623 Adams St.	HE 3-0245
Herring, Martha Jane	12	729 Hillsboro St.	HE 2-8577
Herring, Milton Douglas	11	623 Adams St.	HE 3-0245
Hesketh, Sandra Sue	10	203 Sedberry St.	HU 4-2067
Higgins, John Louis	10	210 B St.	HE 2-3541
Highsmith, James Daniel	10	808 Westmont Dr.	HU 4-5247
Hinson, Dorothy Ann	11	214 Lawrence	HE 3-1604
Hintz, Juergen Bernd	11	220 Woodrow St.	HU 4-6441
Hobson, Mary Catherine	12	312 Glendola St.	HE 2-6606
Hobson, Roger Highsmith	10	965 Mc Kimmon Rd.	HU 4-9597

*Call Fort Bragg

Name	Grade	Address	Phone
Hockaday, Patricia Faye	10	606 McPherson Ave.	HU 4-5795
Hockett, Paul Branson	11	550 Pearl St.	HU 4-9903
Hodges, Donna Faye	10	114 John St.	HU 4-5513
Holland, Judy Lynn	10	208 Nimocks Ave.	NONE
Holland, William Conner	11	201 Peachtree St.	HU 4-0913
Holt, Sandra Holmes	10	Rt. 2, Box 50	HE 3-1018
Holmes, Mildred Malinda	12	Riverside Dr.	HE 3-3783
Holmes, Sherrod Cadmus	12	312 Nimocks Ave.	HE 2-4748
Hooks, Alice Faye	11	923 McKimmon Rd.	HU 4-3998
Horne, Clara Ann	12	727 Poole Dr.	HU 4-4072
Horne, J. E.	10	727 Poole Dr.	HU 4-4072
Horne, Janet Fay	10	326 Cross Creek Court	NONE
Horne, Jeanette Faye	10	200 Churchill Dr.	HU 4-1714
Horne, Melba Gail	11	331 Adams St.	HE 2-4421
Horne, Perry Alwyn	10	2115 Morganton Rd.	HU 4-4204
Howard, Allen Grover	10	2520 Southern Ave.	NONE
Howder, Tedd Arland	10	41-B Sicily Dr.	HY 7-2480
Howell, Lanny Mont	12	2319 Morganton Rd.	HU 4-2250
Hubbard, Mary Alice	11	139 Wayne St.	NONE
Hudgins, John Forest	11	416 Rollingwood Circle	HE 3-0644
Hulita, Gwendolyn Ann	10	1000 B Elm St.	NONE
Humphreys, Julia Gorham	12	206 Sutton St.	HU 4-6918
Humphrey, Waymann	10	2014 Rock Ave.	HU 4-7091
Hurewitz, Ronald Melvin	12	110 Vanture Place	HY 7-0968
Hutaff, Anne Langdon	11	215 Woodcrest Rd.	HU 4-7215
Hutchinson, Ruth Elaine	10	232 B St.	HE 2-6769
Hutson, Jane Elizabeth	10	901 Bragg Blvd.	HE 3-0369
Hutson, Quincy Alvin	11	901 Bragg Blvd.	HE 3-0369
Huttner, Pete	11	4-G Maas Dr.	NONE
Hyman, Faye Mercer	10	2705 Pecan Dr.	HU 4-1556
Hyman, Glenda Ruth	12	2705 Pecan Dr.	HU 4-1556
Inabinet, Edward Allen	10	220 Bethune St.	HU 4-1202
Inman, Horace Alexander	11	603 Huske St.	HU 4-6203
Inman, Nancy Lee	11	153 Kensington Circle	HE 2-3683
Ireland, Sharon Lee	11	507 S. Lucas	HY 7-0731*
Irwin, Sue Felecia	10	104 Scott Ave.	HE 3-4297
Jablonsky, James Robert	12	5 Hoyle Place	41122*
Jackson, Mary Gladys	12	904 Carolina Ave.	HE 2-3791
Jackson, Vernon Moody	12	221 Cross Creek Court	HE 2-2296
James, Jeanie	10	217 Lucas St.	HY 7-7854*
Jeanes, Clifford Lloyd	10	210 Maiden Lane	HE 3-1359
Jeffries, Harvey Edward	10	611 Glenville Ave.	HU 4-3909
Jenson, Barbara Joyce	10	140 Ruth St.	NONE
Jerde, Leslie G.	10	104 Snow Circle	HY 7-1374*
Jessup, Don Blackwell	10	2121 Raeford Rd.	HU 4-1012
John, David Edward	10	216 LeBlanc St.	NONE
Johns, Frederick Louis	12	800 Ethelored St.	HU 4-4071
Johnson, Charles Robert	11	403 Glenville Ave.	HU 4-7709
Johnson, Jean Carolyn	10	800 Westmont Dr.	HU 4-0716
Johnson, Margaret Joyce	11	510 S. King St.	HE 3-1495
Johnson, Mildred Ruth	10	410 Maiden Lane	NONE
Johnson, Patricia Ann	10	32 Cross Creek Court	NONE
Johnson, Sidney Everett	10	1006 Clarendon St.	HE 2-4064
Johnson, William Keith	11	111 Ruth St.	NONE
Jolly, Judy Faye	10	912 Anarine Rd.	HU 4-0555
Jones, Annetta Detgens	11	115 Stedman St.	HU 4-8436
Jones, Doris Ann	12	201 Woodside Ave.	HE 2-3260
Jones, Juanita	11	Rt. 7, Box 298	HE 3-0990
Jones, Linda Diane	12	303 Ray St.	HY 7-1923*
Jones, Pinkie Carole	10	53-G Sicily Dr.	HU 4-4213
Jones, Ronald Wayne	10	245 Circle Court	HE 3-1734
Jones, Russell Leroy	12	1809 Pugh St.	HU 4-3618
Jones, William Garrett	10	1006 Brook St.	HE 2-4952
Jordan, Carole Donetta	11	4911 Manos St.	NONE
Jordan, Clement Hopkins	12	504 Valley Rd.	HU 4-4917
Joyner, Edward Leroy	10	1804 McGougan Rd.	HU 4-4458
Joyner, Stella Cornelia	12	2712 Skye Dr.	HU 4-8049
Kaprantzis, Chist	10	447 Hay St.	HE 2-4744
Kays, James Lee	12	423 Pearl St.	HU 4-7395
Keen, Barbara Gayle	12	110 Scott Ave.	HE 2-4698
Kelcher, Patricia Ann	10	106½ Myrover St.	HE 2-4276
Kelly, Anne Marie	10	205 Peachtree St.	HU 4-5011
Kelly, Lois JoAnn	10	Law's Trailer Court	NONE
Kelly, Virginia Farrel	11	1430 Pine Valley Loop	HU 4-4611
Kerr, Joan Porter	10	39 Donelson	33122*
Kerr, Nancy Lee	12	39 Donelson	33122*
Key, David Parker	11	1810 Lyon Rd.	HU 4-4598
King, Gerald Wallace	10	Rt. 3	HU 4-0864
King, William Jordan	10	603 Greenland Dr.	HU 4-5090
Kirby, George	10	109 Lawson Dr.	NONE
Kirby, Michael Barfield	12	1001 Belmont Ave.	HE 2-2310
Kirby, Patricia Anne	10	1001 Belmont Ave.	HE 2-2310
Kiser, Ann Parker	11	607 Greenland Dr.	HU 4-0996
Klein, Thomas Albert	11	108 Vanture Place	HY 7-0402*
Knarr, John Jacob	12	608 Townsend St.	HU 4-7139
Knowles, O. B.	12	323 Hinsdale Ave.	HE 2-6264
Koeppe, Butch Wilhelm	12	1050 A Elm St.	HU 4-4562
Koeppe, Renata Magdolena	11	1050 A Elm St.	HU 4-4562
Lambert, Judith Ann	11	900 Carolina Ave.	HE 2-2970
Lambert, Ronnie Gene	10	702 Glenville Ave.	HU 4-3956
Lambert, Tommy Bernard	10	623 Greenland Dr.	HU 4-0392
Lampros, Deanna	11	2219 Kingswood Dr.	HU 4-4712
Lampros, Pete	10	2219 Kingswood Dr.	HU 4-4712
Lancaster, Kenneth Carlyle	10	1518 Westlawn Ave.	HU 4-5521
Langford, Joan Carol	10	815 Winston Ave.	HU 4-4221
Langston, Priscilla Faye	11	178 Cross Creek Court	NONE
Langston, William	10	12-F Luzon Dr.	NONE
Larsen, William Henry	10	Frank's Trailer Court	56147*
Lassiter, William James	11	941 Chester Circle	HU 4-8023
Lawson, Slade Burton	10	1919 Cherokee Dr.	HU 4-0219
Leahy, Margaret Pennell	10	15 Donelson	44115*
Ledbetter, Betty Jean	11	216 B Davis Ave.	HE 3-3917
Lee, Clyde Edward	12	201 Stedman St.	HU 4-0614
Lee, James Theodore	10	105 Langdon St.	HE 2-5965
Leeper, Betty Jean	11	604 Cape Fear Ave.	NONE

*Call Fort Bragg

Name	Grade	Address	Phone
Leonard, Jerry Gordon	12	608 School St.	HE 2-5939
Lesneski, Joseph Stanley	11	6F Alta Villa	67119*
Lesneski, Louise Margaret	10	6F Alta Villa	67119*
Lewis, Frances Yvonne	11	653 Hillsboro St.	HE 3-4991
Link, Jim Michael	10	26 Hamilton St.	49202*
Linvill, Elizabeth Ann	12	Qts. 4, Dupont Circle	41202*
Little, Dale	11	159 Buckingham Ave.	NONE
Little, Walter William	10	217 Oakland Dr.	HE 3-4638
Lloyd, James William	10	139 Sam Cameron Ave.	NONE
Lockamy, Patty Jane	10	905 East Russell St.	NONE
Long, Eloise Ann	10	210 Maynard	45247*
Long, James Clayton	10	326½ Green St.	HE 2-8375
Loper, Brenda Gayle	10	435 Adams St.	HE 2-2580
Loper, Jacquelyn Faye	11	435 Adams St.	HE 2-2580
Lowder, James Thomas	12	Box 899 Morganton Rd.	HU 4-9320
Lowery, Veronica	11	516 Mondragon Rd.	HY 7-1250*
Lucas, Donald Gary	10	126 Camellia Dr.	HU 4-2201
Lucas, William	11	803 Hillsboro St.	HE 2-2454
Ludwig, Judy Ann	10	1012 Belmont Ave.	HE 2-3938
Lynn, Barbara Vernon	11	302 Stuart Ave.	HE 2-6674
Lyke, James Leo	10	11-A Selerano	NONE
Lytch, Rufus Allen	10	309 Vernon Court	HE 2-5369
Lytch, Mary Frances	12	309 Vernon Court	HE 2-5369
MacKethan, Toi Robeson	10	Rt. 7, Box 98A	HE 2-4916
MacMillan, John Olive	12	310 Bradford Ave.	HE 2-4062
MacRae, Marcelina B.	10	914 Brook St.	HE 2-5061
McBryde, Grace Lucille	12	805 Greenland Dr.	HU 4-0969
McBryde, Mary Lynn	10	602 Westmont Dr.	HU 4-2939
McBryde, Richard Vincent	10	310 Glen Place	HU 4-5614
McComb, Sara Sue	12	113 Woodrow St.	HU 4-0655
McDaniel, Ruth Ann	10	108 Seath Ave.	HE 2-4954
McDearmid, Mary Alyne	10	10 Hamilton St.	31121*
McDonald, Lance	12	54 Maas Dr.	NONE
McDonald, Terra Gaye	12	220 Valley Rd.	HU 4-5718
McDonald, Tommy	10	306 Raymond	HE 2-2763
McDowall, Claudia Ann	10	2330 Ft. Bragg Rd.	HU 4-1561
McIrvin, Jacqueline Lee	10	9 C Salerno Dr.	7-3216*
McKay, Diane Juanita	11	312 Pinecrest Dr.	HU 4-4017
McLaurin, Hilda Mae	10	418 Hall St.	HE 3-4758
McLemore, Lawrence Edward	10	605 School St.	HE 3-3788
McLeod, Jim Daniel	10	307 Sylvan Rd.	HU 4-1414
McLeod, Waverley Thomas	10	307 Sylvan Rd.	HU 4-1414
McMaster, Mary Alta	10	Trailor Court, Lot 110	33234*
McMillan, Larry L.	10	908 Branson St.	HE 2-4563
McMinn, Carole Faye	11	24 La Poterie	56103*
McMinn, Maxie Lee	12	2510 McNeill Circle	HU 4-3149
McNeill, William Henry	11	1808 Queen St.	HU 4-3786
McNulty, Christine Lee	10	818 McPherson Ave.	HU 4-8291
McQueen, Anne Petty	11	103 Lamon St.	HE 2-2636
McRell, Doris Elaine	12	12 Adams St.	30232*
McVicker, Martha Anne	11	1809 Catawba St.	HU 4-2481
Malkin, Steve Charles	11	2122 Rock Ave.	HU 4-4943
Mallory, Ray	12	Apt. 2-G, Maas Dr.	NONE
Mann, Virginia Kaye	10	5 Adams St.	37109*
Mansfield, Claire Suzanne	11	40 Donelson St.	37232*
Marchionda, Ursula Christine	10	102 Grimes St.	HY 7-0843*
Markham, George Oliver	12	212 Park St.	HU 4-1918
Marsh, William Joseph	10	142 S. Churchill Dr.	HU 4-5201
Martin, Frances Ann	11	201 Bethune St.	HU 4-3012
Masengill, Myra Sue	12	1906 McGougan Rd.	HU 4-4426
Matthews, Deanna Rose	12	1071 Stamper Rd.	HU 4-4702
Matthis, Elsie Jane	11	928 Chester Circle	HU 4-4394
Matthis, Richard Wells	12	928 Chester Circle	HU 4-4394
Mauldin, Clarence Edward	10	1211 Hilltop Ave.	HU 4-3233
Mauney, John David	10	1401 Ft. Bragg Rd.	HU 4-8953
Meeks, Eddy	11	118 Star Hill Ave.	HU 4-4249
Meissner, Lawrence Richard, Jr.	10	306 Churchill Dr.	HU 4-6410
Meshaw, Frederick Henry	10	302 Cool Spring St.	HE 2-4302
Miller, Ann Margaret	10	11 Basset St.	4-8247*
Miller, Margaret Ann	12	411 Searight Dr.	HY 7-2725*
Miller, Nancy Hale	12	204 Ellington St.	HU 4-0431
Miller, Patricia W.	10	11 Basset St.	4-8247*
Miller, Robert T.	10	411 Searight Dr.	HY 7-2725*
Miller, Thomas Alfred	11	133 Ruth St.	HU 4-7713
Minson, David Charles	12	412 Bernstein St.	HY 7-0312*
Miranda, J. R. Jose	10	T. F. A. 913-B-1, Smoke Bomb Hill	56117*
Mishoe, Eldridge	10	308 Boundary Lane	HE 2-9357
Monroe, Brenda Faye	10	277 Windsor Dr.	HE 3-3235
Monroe, Sandra Marie	10	201 Hinsdale Ave.	NONE
Morgan, George William	12	8-E Maas Dr.	NONE
Morgan, John Howard	10	8-E Maas Dr.	NONE
Morgan, Mary Willene	11	1917 Catawba St.	HU 4-1922
Morrison, Barbara Ann	11	506 Link St.	HE 2-3477
Morrison, Edwin Kistler	11	405 Rollingwood Circle	HE 3-0576
Moore, Barbara Judy	12	715 Greenland Dr.	HU 4-1352
Moore, Jerald Nathan	11	1821 McGougan Rd.	HU 4-1978
Moore, Linda Anne	12	314 Country Club Dr.	NONE
Mosher, John Francis	12	220 Atkinson Dr.	HY 7-2263*
Moss, Francis Tomlinson	10	1917 Morganton Rd.	HU 4-2131
Mudge, George	10	35-B Sicily Dr.	NONE
Mullen, George Michael	12	9 Armistead St.	34117*
Musselwhite, Rebecca Faye	10	73 Cross Creek Court	HE 2-2266
Myers, Charles Love	10	7 Adams St.	48102*
Nazario, Margarita	11	220 Castle Dr.	HY 7-2409*
Neal, Judith Gayle	12	326 Pinecrest Dr.	HU 4-4468
Nease, Jerry D.	10	1905 Overlook Dr.	NONE
Nease, Lee	11	1905 Overlook Dr.	NONE
Needels, Christopher James	10	3 Hunt St.	38206*
Newton, George Richard, Jr.	12	415 Pearl St.	HU 4-6721
Newton, Margaret L.	10	2-D Grenado St.	37137*
Noe, Linda Rae	11	3002 Sigman	NONE
Norton, Roland Porter	10	282 Windsor Dr.	NONE
Novin, Dorothy Marcia	12	113 Lamb St.	HU 4-6717
Ochs, Rodney W.	10	209 Sharp Dr.	HY 7-2608*
Odom, Onslow Talmadge	12	1825 Morganton Rd.	HU 4-4314

*Call Fort Bragg

Name	*Grade*	*Address*	*Phone*
O'Donovan, Maureen Diane	10	2908 Cliffdale Rd.	HU 4-8079
Orlowski, Mary Jean	11	109 Davis St.	HE 3-0371
Orphal, Joyce Mae	11	1005 W. Rowan St.	HE 2-8578
Owen, Dorothy Jean	10	329 Union St.	HE 2-6382
Owen, Owen Charles	10	207 Central Dr.	HE 2-5073
Owens, Katheryn Irene	10	157 Tokay Dr.	HE 2-4782
Pait, Frank Judson	12	810 Branson St.	HE 3-3932
Papas, Frank	12	131 Perry St.	NONE
Parker, Claude Cramer	10	135 John St.	NONE
Parnell, Lennie Marie	11	438 Rowan St.	NONE
Parrish, Glenda Ruth	10	231 Pinecrest Dr.	HU 4-8297
Parsons, Donald Edwin	10	1306 Summit Ave.	HU 4-1371
Paul, Geneva Pearl	12	1232 Ft. Bragg Rd.	NONE
Pearsall, Penny Lea	10	1011 Branson St.	HE 2-5540
Pearson, Linda Hayes	10	1002 Pine Hill Rd.	HE 2-5472
Pearson, Miriam Annette	12	1002 Pine Hill Rd.	HE 2-5472
Pedrotti, Julia Louise	10	13 Donelson St.	44133*
Pedrotti, Peter Warren, Jr.	12	13 Donelson St.	44133*
Peoples, Joan	11	217 Brainard Ave.	HE 2-3837
Perry, William Howard	11	524 Ijams Circle	HE 2-9676
Persons, Eddie Powell	10	909 Anarine Rd.	HU 4-8321
Peterson, Sylvia Jean	10	314 Vernon Court	HE 3-4013
Phillips, Ginger Iris	12	120 Quincy St.	HE 2-2886
Phillips, Peggy Lou	10	1319 General Lee Ave.	HU 4-3416
Piatt, Mark Francis	10	1312 Summit Ave.	HU 4-8932
Pierson, Louise Dale	12	1035 Stamper Rd.	HU 4-6045
Pinkston, William Kirksay	10	109 Olive Rd.	HU 4-6710
Pittman, Margaret Faye	11	1706 Bragg Blvd.	HU 4-7159
Pleasant, Evelyn Jeannette	10	1346 Taylor Dr.	HE 2-3676
Plummer, Allen Wayne	12	233 B. St.	NONE
Plunkett, Erle Lee	10	1008 Clarendon St.	HE 2-6930
Poole, Richard Keith	10	1821 Manteo St.	HU 4-8129
Poplin, Polly Anna	12	401 Cumberland St.	HE 2-3522
Potocki, John Anthony	10	13 Basset	55228*
Presnell, Phyllis Anne	10	811 McPherson Ave.	HU 4-0397
Price, Audrey	11	49 East Sicily Dr.	39114*
Price, George Cecil	10	49 East Sicily Dr.	39114*
Provo, Andrea Yvonne	11	311 Parkview Ave.	HU 4-4243
Pullum, Donald Morton	10	58 Luzon Dr.	53248*
Rabelo, Eva Luz	10	6-C Aita Villa	NONE
Rabelo, Jose J.	11	6-C Aita Villa	NONE
Rabelo, Justina	11	6-C Aita Villa	NONE
Rachlin, Michael August	10	Veteran's Hospital	HE 2-4290
Ramos, Richard Anthony	11	931 McKimmon Rd.	HU 4-8322
Randolph, Terry Wayne	12	2707 Pecan Dr.	NONE
Ray, Annette	12	135 Dundee Rd.	HU 4-5065
Ray, Deanna Lee	12	1020 Martindale Dr.	NONE
Ray, Gilbert Whitted, Jr.	10	323 Woodcrest Rd.	HU 4-3967
Ray, Kenneth Thomas	10	8 Sturgis St.	47236*
Ray, Martha Carolyn	11	323 Woodcrest Rd.	HU 4-3967
Ray, Neil L.	12	1600 Fort Bragg Rd.	HU 4-7015
Readling, Libby Ann	10	1403 General Lee Ave.	HU 4-2223
Reaves, Helen Gray	12	112 S. Virginia Ave.	HU 4-7321
Reaves, Thomas Lawrence	10	119 Kensington Circle	HE 2-9644
Reaves, Tom Bingham	12	Lilly Dr.	HU 4-6511
Reaves, William Arthur	12	202 Hillcrest Ave.	HU 4-7612
Reavis, James Harold	11	405 Ray Ave.	HE 3-2686
Reavis, Virginia Faye	10	511 Huske St.	HU 4-2232
Rhea, William Joseph	10	504 Irwin Dr.	HY 7-1029*
Rhodes, Ava Louise	12	2012 Rock Ave.	HU 4-0206
Rhyne, Leon Little	11	404 Pilot Ave.	HU 4-6069
Richardson, Rachell Gail	10	311 Bernstein St.	70045*
Riddle, Betty Carolyn	12	118 Kirkland Dr.	HE 3-1482
Riddle, John Earl	12	309 Circle Dr.	HU 4-4517
Roach, Roger Ellis	11	1817 McGougan Rd.	HU 4-3711
Rohbins, Brenda Carole	10	514 Ijams Circle	HE 2-7260
Roberts, James Fredrick, Jr.	12	7 Hoyle Plaza	34239*
Roberts, James Stewart	10	1910 McGougan Rd.	HU 4-6368
Roberts, Mary Susan	10	7 Hoyle Plaza	34239*
Roherson, Leila Maxine	10	320 Ray St.	HY 7-1206*
Rohertson, Jerry Lee	10	Box 806	39228*
Rogers, Lyna Jewell	10	1819 McGougan Rd.	HU 4-5053
Rose, Irene Lacy	10	215 Hillside Ave.	HE 2-4246
Rose, Purcell "Pat"	12	3511 Greenwood Dr.	HE 2-9406
Rouse, Louise Constance	12	1017 Arsenal Ave.	HE 2-6339
Ruemmler, Harry Charles	10	122 Sharp Dr.	NONE
Russell, William Augustua, Jr.	10	606 Martine Rd.	HU 4-0030
Sanderson, William Frankie	10	700 Ramsey St.	HE 2-7801
Sasser, Rose Marie	10	617 Searight Dr.	NONE
Satisky, Myra	12	2512 Pecan Dr.	HU 4-8913
Satisky, Phillip Solomon	11	2512 Pecan Drive	HU 4-8913
Saunders, Brenda Kay	10	512 Martine Rd.	HU 4-5507
Saunders, Jacqueline Poe	10	1812 Manchester St.	HU 4-8518
Saville, Audrey	10	130 Danahl Dr.	HY 7-2185*
Sawyer, Jack	12	124 C St.	NONE
Schaefer, Janet Hall	10	302 Broadfoot Ave.	HU 4-1458
Schewe, Michael Joseph	10	1412 Summit Ave.	HU 4-9993
Scholl, Rose Mary	10	170 South Broad St.	NONE
Schorpp, Helga Anna	10	306 Fairfield Rd.	HU 4-4059
Schubert, Nancy Carol	10	105 Searight Dr.	HU 4-7198
Schummers, Michael Castner	10	222 Atkinson St.	HY 7-2748*
Scott, Buck Draughon	10	1207 West Dr.	HE 3-1745
Scott, Gaither Marvin	12	209 Judd St.	HU 4-9222
Scott, Joseph Clifford	10	Clinton Rd., Box 123 B	HE 3-0891
Seihert, Carolyn Delores	11	519 Greensboro St.	HE 2-6442
Setaro, Johnny	10	402 S. Lucas	HY 7-1580*
Shackleford, Rufus Randolph	11	1322 Ramsey St.	HE 3-0326
Sharp, Rebecca Anne	11	1802 Bragg St.	HU 4-5071
Shaughnessy, Barbara Eloise	10	34 Humphrey Plaza	42124*
Shaw, Bill D.	10	21 Humphrey Plaza	37111*
Shaw, Forest Clinton	12	122 John St.	HU 4-2441
Shaw, Jerry Fulton	10	122 John St.	HU 4-2441
Shearin, Carolyn Joyce	10	1916 Manteo St.	HU 4-7727
Sheldon, Beverly Jean	10	Qts, 206, Pope A.F.B.	NONE
Sheppard, Bell Allen	10	211 B St.	NONE

*Call Fort Bragg

Name	Grade	Address	Phone
Sheppard, Charles Reid	10	211 B St.	NONE
Sherrin, Brenda Joyce	10	18 Sturgis St.	33127*
Sherrill, Hugh Harmon	12	816 Winston Ave.	HU 4-6356
Shields, Judith Ann	10	1908 Queen St.	HU 4-8210
Shingleton, Edward Daniel	11	1819 Cherokee Dr.	HU 4-4705
Shinnick, Terry	10	103 Bishop	HY 7-2225*
Shook, Joanne Sherrill	11	611 Townsend St.	HU 4-9637
Short, Nancy Nadine	10	600 McPherson Ave.	HU 4-4398
Simmons, Anita Gayle	11	108 Gatley Circle	HY 7-2024*
Simons, Arthur Bruce	10	6 Capron St.	36200*
Slaughter, Terry	11	1510 Howell St.	HE 3-2756
Sloan, Patricia Ann	11	201 Souter St.	HY 7-0249*
Smith, Dollie Louisa	10	1904 Bragg St.	HU 4-5007
Smith, Donald Ray	10	233 Cool Spring St.	HE 2-4333
Smith, Dorothy June	12	233 Cool Spring St.	HE 2-4333
Smith, Dorothy Mae	10	2606 Morganton Rd.	HU 4-2267
Smith, Frankie	11	307 Vernon Court	HE 2-4887
Smith, Guy Warren	10	191 Tokay Dr.	HE 2-3348
Smith, John Troy	10	1207 Goodview Ave.	HU 4-8917
Smith, Leona Delores	12	2606 Morganton Rd.	HU 4-2257
Smith, Norman Forest	10	213 Judd St.	HU 4-4761
Smith, Peggy O'Neal	12	1208 Hilltop Ave.	HU 4-5400
Smith, Richard Thomas	10	2508 McNeill Circle	HU 4-4407
Snellgroves, Norman William	12	801 Ethelored St.	NONE
Sober, Sue D.	12	38 Basset St.	NONE
Spain, Tommy Ray	10	118 Cross Creek Court	NONE
Spell, Alfred Reginald	12	432 McPhee Dr.	HU 4-8653
Spence, Philip Odell	10	505 Huske St.	HU 4-4948
Spielberger, Pepi Hilda	11	306 Searight Dr.	HY 7-1465*
Stack, Robert Carlton	10	25 Hunt St.	HU 4-3126
St. Amant, Philemon Andrews II	11	2600 Fort Bragg Rd.	HU 4-9491
Starling, Glenda Ann	10	1320 Ramsey St.	HE 2-3367
Stein, Jerry Brooks	10	202 Stedman St.	HU 4-2219
Stephens, Elaine Wellons	11	211 Valley Rd.	HU 4-6921
Stephenson, Edward Grady	10	116 Kensington Circle	NONE
Stewart, Betty Faye	10	612 Link St.	HE 3-3549
Stewart, Peggy Ann	12	612 Link St.	HE 3-3549
Stevens, Elizabeth Jane	10	1117 Stamper Rd.	HU 4-3050
Stevenson, Martha Louise	10	4 Adams St.	37113*
Stone, Ronnie Nelson	10	400 Pilot Ave.	NONE
Streib, Donald Lamar	12	525 Pearl St.	HU 4-3016
Strickland, Milton Hugh	11	423 Bernstein St.	HY 7-0203*
Striegel, Laurie Ann	12	300 Atkinson St.	HY 7-0550*
Striegel, Linda Rae	12	300 Atkinson St.	HY 7-0550*
Stuhl, Judith Lee	12	406 Park Ave.	HU 4-8515
Sullivan, Laborn D. Jr.	10	214 Central Dr.	NONE
Sutton, Mary Adams	12	405 Vista Dr.	HU 4-1614
Swink, Tandy LaRue	10	3513 Patricia Dr.	HE 3-2843
Sykes, Alice Raye	11	659 Hillsboro St.	HE 3-3985
Sykes, Ethel Carolyn	12	659 Hillsboro St.	HE 3-3985
Talbot, Maurice	11	601 Forest Lake Rd.	HU 4-2960
Tarlton, Jane	12	1610 Twin Oak Dr.	HU 4-3217
Tate, Rebecca Lewis	10	210 Lawrence St.	HE 3-3496
Taylor, Elizabeth Ann	12	118 John St.	HU 4-7371
Taylor, Johnny Baluss	11	1207 A Branson St.	HE 2-4206
Taylor, Judith Ann	11	1914 McGougan Rd.	HU 4-8513
Taylor, Madeline Patricia	11	818 Ethelored St.	HU 4-1342
Taylor, Martha Sue	11	818 West Rowan St.	HE 2-4978
Taylor, Phillip Reed	10	405 Pilot Ave.	HU 4-7911
Teague, Barbara Jean	10	904 West Rowan St.	HE 2-4595
Teague, Barbara Sue	12	20-C Luzon Dr.	NONE
Teague, George Foxwort	10	116 Spring St.	HE 2-3325
Teague, Linda Earl	10	133 Peace St.	HE 2-6069
Tew, Annie Pearl	11	1622 Ft. Bragg Rd.	HU 4-0437
Tew, Lawrence Edward	10	1626 North St.	HE 2-8277
Tew, Mary Kelly	11	1118 Ramsey St.	HE 2-4649
Thomas, Carolyn Ann	12	22 E. Sicily Dr.	54211*
Thomas, Jeff	10	229 Nimocks Ave.	HE 2-6347
Thomas, Kathy Ann	12	312 Hinsdale Ave.	HE 2-9120
Thomas, Mary Pat	11	312 Hinsdale Ave.	HE 2-9120
Thomason, Joe David	11	3022 Cliffdale Rd.	HU 4-5618
Thomasson, Sammy Joe	11	128 Ellington St.	HU 4-8035
Thompson, Ann Scott	10	2035 Raeford Rd.	HU 4-6613
Thompson, Jack Allen	11	2404 Club Circle	HU 4-9417
Thompson, Jimmy Edward	10	609 W. Russell St.	HE 2-6879
Thompson, Odell	10	2203 McBain Dr.	HU 4-7909
Thompson, Sue Ellen	10	210 Langdon St.	HE 2-9646
Thompson, Virginia Mae	10	2057 Oceola Dr.	HE 2-3395
Todd, Joe Hampton	10	122 Magnolia Ave.	HU 4-2356
Tonkel, Madalyn Frances	10	2204 McBain Dr.	HU 4-7221
Townsend, Mamie Patricia	12	402 Pilot Ave.	HU 4-2944
Turner, Sandra	10	111 Buckingham Ave.	HE 3-4957
Turns, Bobby Randell	10	248 Castle Dr.	HY 7-0616*
Tyndall, Allen	11	943 Chester Circle	HU 4-3226
Tyndall, Martha Ann	10	943 Chester Circle	HU 4-3226
Underwood, Diana Sue	11	2510 Pecan Dr.	HU 4-5406
Underwood, Edna Earl	10	227 Nimocks Ave.	NONE
Ussery, William Henry	10	501 Huske St.	HU 4-7610
Utley, James Douglas	10	623 Cape Fear Ave.	HU 4-1254
Utley, Phil Thomas	12	623 Cape Fear Ave.	HU 4-1254
Vallery, Ray Colton	10	Dupont 2	36137*
Vendettuole, Pasquale	10	606 Huske St.	HU 4-1403
Vestal, Lewis Calvin	10	505 Glenville Ave.	HU 4-4704
Vick, Durant Gallop	12	118 Olive Rd.	HU 4-4412
Von Kann, Curt Eniery	10	2 Adams St.	43149*
Wade, Don Tippett	10	520 Owen Dr.	HU 4-5206
Walker, William Henry	10	222 Rowan St.	HE 2-5939
Walters, Carolyn Jane	10	213 Langdon St.	HE 2-8637
Ward, Judy Faye	10	2517 McNeill Circle	HE 3-2132
Ward, Ryona Dale	11	16 E. Sicily Dr.	36215*
Watkins, Warren Seki	12	440 McBain Dr.	HU 4-4559
Watson, Patricia Ann	12	120 Kirkland Dr.	HE 2-4556
Watts, Kaighin Gray	11	21 Dyer St.	48245*

*Call Fort Bragg

Name	*Grade*	*Address*	*Phone*
Weaver, Patsy Lou	10	818 Winston Ave.	HU 4-3916
Weeks, Mayon Jerome	11	1433 Pine Valley Loop	HU 4-9517
Weeldreyer, Sharon Rae	10	506 Pearl St.	HU 4-9426
Wellons, Clyde (Butch)	11	1008 W. Rowan St.	HE 2-4222
West, Barbara Harrison	12	1506 Morganton Rd.	HU 4-6719
West, Edith Eleanor	11	199 Cross Creek Court	NONE
West, Faye	12	2320 Gillespie St.	HE 2-6020
West, Glenda Abas	10	215 Judd St.	HU 4-7485
West, Kaye	11	12-E Salerno Dr.	56249*
West, Patricia Ann	12	215 Judd St.	HU 4-7485
West, Paul Duval	11	607 Townsend St.	HU 4-6213
Westpheling, Ernest David	10	15 Hunt St.	43133*
Wheeler, Betty Roone	12	313 Pinecrest Dr.	HU 4-0364
Wheeler, Sidney Reeve	10	313 Pinecrest Dr.	HU 4-0364
Wheeler, Steve Minor	10	313 Pinecrest Dr.	HU 4-0364
Wheeless, Sandra Paige	11	706 Rush Rd.	HU 4-6046
Whitaker, Annie Mae	11	218 Myrover St.	HE 2-9529
Whitaker, Betty Jean	10	218 Myrover St.	HE 2-9529
Whitaker, Patricia Gaye	12	513 Oakridge Ave.	HU 4-9911
White, John Fredrick	10	FFA-B2 S. B. H.	NONE
White, Larry Steedly	11	213 Atkinson St.	HY 7-1380*
White, Theresa Lillian	10	10 Humphrey Plaza	43124*
Whitfield, William Franklin	11	2056 Osceola	HE 3-2972
Wiggs, Janet Simmons	12	1425 Raeford Rd.	HU 4-0718
Wilkins, Charles Gresham	12	1408 Morganton Rd.	HU 4-6211
Wilburn, Mack Reid	10	229 Windsor Dr.	HE 2-6856
Williams, Carlos	10	303 Valley Rd.	HU 4-3330
Williams, David Quincy	10	419 E. Russell St.	HE 2-3323
Williams, Helen Gail	11	205 Hillcrest Ave.	HU 4-4711
Williams, Jacqueline Annette	12	319 Dick St.	HE 3-1430
Williams, Marion Wanda	10	1043 Stamper Rd.	HU 4-1451
Williams, Patricia	10	920 Westmont Dr.	HU 4-1919
Williams, Richard Planck	10	309 Pilot Ave.	HU 4-6055
Williams, Ronnie	10	5115 Sequoia Rd.	HU 4-2718
Williford, Carolyn June	10	813 Greenland Dr.	HU 4-5680
Williford, Janice Daye	10	911 Hillsboro St.	HE 2-4811
Williford, Marianna	11	Rt. 1, Middle Rd.	HE 3-0744
Williford, Nancy Kay	11	273 Windsor Dr.	HE 2-3369
Williford, Peggy Ann	12	2209 Morganton Rd.	HU 4-2954
Wilson, Anita Jones	11	356 Castle Dr.	NONE
Wilson, Mary Ann	12	2314 Club Circle	HU 4-5417
Winstead, Stowe Emerson	10	732 Carolina Ave.	HE 2-5139
Winters, Jerry Lee	10	227 Hillside Ave.	HE 3-3883
Wolfe, William Alexander	11	309 Cool Spring St.	HE 2-3362
Wood, Roy Lynn	11	4201 Hanna St.	HU 4-3055
Wood, Sherrill Ann	10	321 Bernstein St.	HY 7-1479*
Woodson, Jean Page	11	1415 Summit Ave.	HU 4-7049
Worrell, Dorothy Elizabeth	11	583 Greenland Dr.	HU 4-6119
Worrell, Julia Arabella	11	1403 Belvedere	HU 4-8060
Wray, Alva Jo	11	203 Country Club Dr.	HE 2-3781
Wrench, Howard Carson	10	915 B Laurel St.	NONE
Young, Whitney Livingston	11	19 Sturgis St.	44219*
Zahran, Lucy Marie	11	426 Pearl St.	HU 4-1755
Zellner, Jesse Joseph	12	1104 Faison Ave.	HU 4-8707
Zeron, Richard Dean	10	60 Maas Dr.	NONE

*Call Fort Bragg

On the next few pages will be seen the names of the business firms of our city who, through their generosity to us, their cooperation with us, and their confidence in us, have made possible many of the wonderful experiences of life at Fayetteville Senior High School. Our most sincere thanks go to these firms for their support to us in the past; we hope that your business will go there in the future.

Harold Manly Fisher, Business Manager

Advertisements

M. M. SMITH
STORAGE WAREHOUSE

MAIN OFFICE — 109 BROADFOOT AVE.

Fayetteville, N. C.

Phone HU 4-5131

Storage
Packing Local Moving
Long Distance Moving

AGENT FOR ALLIED VANS

K's EXCLUSIVE SHOES

"Fayetteville's Only Exclusive Ladies' Shoe Store"

The Home of
Fine Quality
Fashion Shoes

228 Hay Street **Fayetteville, N. C.**

BOATING, FISHING, AND HUNTING EQUIPMENT

715 Ramsey St. **Dial HE 3-2847**

VERNE

The Tailor

Main Past

Fart Bragg, N. C.

Portraiture

THE PATON STUDIO

for the

1958 LAFAMAC

"While You're About It,
Get A Good Picture"

314 A Hay Street **Dial HE 2-2922**

HOME FEDERAL SAVINGS & LOAN ASSOCIATION

241 GREEN STREET

Fayetteville

GLENN NEWBERRY COMPANY INC.
"HEATING" "COOLING"

Compliments of

ALLIGOOD'S SERVICE STATION

Tap of Haymaunt Hill

Meet Your Friends at the

CAROLINA SODA SHOPPE

Sadas—Sandwiches—News

NEWSOM & TARLTON CONSTRUCTION CO.

460 Rowan Street

Dial HE 2-2584

HUSKE HARDWARE HOUSE

★

H. H. H.

Fayetteville, N. C.

Compliments of

HUDSON TYPEWRITER CO.

Your Royal Typewriter Representative

901 Bragg Blvd. Phone HE 2-3228

THE JEWEL BOX

"Home of Perfect Diamonds"

South's Largest Jewelers

109 Hay Street Fayetteville, N. C.

NOVELTY FURNITURE CO.

- Whatnots
- Tables
- Bookcases
- Novelties

FAYETTEVILLE, N. C.

JONES - LANHAM TIRE COMPANY, INC.

DUNLOP TIRES

748 Bragg Blvd. Dial HE 3-3661

Recapping

Wheel Alignment Brake Service

Compliments of

PHILLIP'S LOAN OFFICE

"Money to loan on Anything of Value."

Phone HE 2-2920

HAIGH & HOLLAND
AGENTS

Real Estate & Rentals

Dial HE 2-6193

114 Anderson Street
Fayetteville, N. C.

Varsity-Town Clothes

BLACK'S INC.
415 Hay Street
Fayetteville, N. C.
Phone HE 2-4305

The Valedictorian of its Class

CHEVROLET

M & O CHEVROLET CO.

Fayetteville, N. C.

It Pays To Shop

REAVES DRUG STORE
Eutaw Shopping Center
SODA FOUNTAIN, PRESCRIPTIONS
Bragg Boulevard
Fayetteville, N. C.

STERILIZING and RENOVATING
One-Day Service
We Call For & Deliver
Dial HE 2-2697
Nights Dial HU 4-2954
WILLIFORD MATTRESS CO.

Compliments of

STEWART & EVERETT THEATRES
CAROLINA
HAMONT
BRAGG

Phone HE 2-4314 **Nite HE 2-7238**

Dixie's Best Do-Nut Co.
Wholesale and Retail
409 Hay Street
Fayetteville, N. C.
Lee F. Jefferson, Owner

CURRIE

BLUE BLAZES GAS

FUEL OIL — APPLIANCES

CURRIE

COAL COMPANY, INC.

ED FLEISHMAN & BROS.

The Best in Men's Wear

107 Hay Street

Dial HE 2-6181

EAGLE 5c to $1 STORE

337 Hay Street

Where Your Dimes
Have More Cents

SYCAMORE Dairy

HU 4-6181

3701 BRAGG BLVD. FAYETTEVILLE, N. C.

Owen's Florist

FLOWERS OF DISTINCTION

FLORISTS TELEGRAPH DELIVERY F.T.D. INTERFLORA • WORLDWIDE

3306 Raeford Rd.

Phone HU 4-4161

Fayetteville, N. C.

CAPE FEAR SUPPLY
COMPANY

Building Materials
Industrial Supplies

319 W. Russell St. **Dial HE 2-7168**

First Citizens Bank and Trust Co.

Commercial

Savings

Trust

Complete

Banking

Service

Member Federal Deposit Insurance Corporation

Five Offices in Fayetteville to Serve Your Needs

Haymount Liberty Point Highland Bragg Blvd. Hay Street

Edmac

TRUCK SALES & SERVICE, INC.

GMC TRUCKS

Parts — Sales — Service

Dunn Road

Phone HE 2-3114

Fayetteville, N. C.

FAYETTEVILLE DRUG COMPANY

114 Gillespie Street

8 A.M. to 12 Midnight

Prescriptions and Drugs
Delivery Until 10 P. M.

Telephone HE 2-8181

QUALITY

Cumberland

DAIRY PRODUCTS

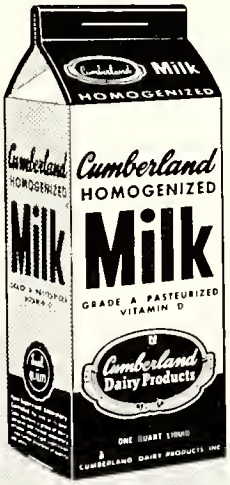

STEIN BROS

SINCE 1904

"America's Finest Men's Wear"

131 Hay St. **Dial HE 3-0157**

Compliments

of

BAHIA'S

"Women's Apparel"

1216 Ft. Bragg Rd.

Dial HU 4-7362

WORTH BUSINESS COLLEGE

FAYETTEVILLE, N. C.

Telephone HE 2-9154

New Classes Starting: Sept., Jan., March, June

DAY AND NIGHT SCHOOL

STENOGRAPHIC COURSE—SECRETARIAL COURSE
JUNIOR AND HIGHER ACCOUNTING COURSE
SPEEDWRITING AND GREGG SHORTHAND

Member of the
State and National Council
of Business Colleges

Owners:
Raymond B. Maxwell
Frances Woodhouse

Owen's TV

2908 Ft. Bragg Rd.

WEST LUMBER & BOX CO.

"Our 50th Anniversary"

Fayetteville, N. C.

FLEISHMAN'S STYLE SHOP

"Our 34th Year"

114 Hay St., Fayetteville, N. C.
Mallonee Village, Ft. Bragg, N. C.
King Shopping Center

Congratulations, Graduates

CROSS CREEK BUILDING & LOAN ASSOCIATION

"The Place For Your Savings Account"

124 Anderson Street

- **Botany Young-Man**
- **Worsted-Tex**
- **University Town**
- **Roblee**
- **Manhattan**
- **Puritan**

"For Authentic Ivy League"

LEON SUGAR'S MEN'S SHOP

120 HAY STREET

NEXT TO HORNE'S DRUG—PHONE HE 31158

Compliments of

SEALTEST MILK

Compliments of

WFLB

Radio — Television

Your right to know a Constitutional Guarantee is solidly based on a Militantly Free Press.

Fulfillment of this principle, guaranteed by our Constitution is the mission of the Free Press of America, as represented by The Fayetteville Observer. Edited by your neighbors, it seeks out what you must know about what is going on in your community, the nation, and the world.

Newspaper advertising also plays its important role in this broad picture, bringing your offerings in an open competitive market so that you may choose freely what you will buy and from whom.

GROWING WITH FAYETTEVILLE

The Fayetteville Observer

North Carolina's Oldest Newspaper—Established 1817

Now Published—

6 Day Afternoon — and SUNDAY MORNING

COMPLIMENTS OF

PENNEY'S

ALWAYS FIRST QUALITY!

Shop Penney's

Corner Hay and Pittman Streets

Henebry's

JEWELERS

110 Hay Street

CONVENIENT TERMS • FREE DELIVERY

Compliments of

GOODRICH MUSIC CENTER

Everything for the School Band

1308 Morgonton Road

Phone HUdson 4-4063

HORNE'S

Fayetteville's First Drug Store

Since 1865

124 Hay Street

Dial HE 2-2111 **We Deliver**

MARKET FURNITURE CO.

401 Hay Street

Fayetteville, N. C.

Dial HE 2-3039

TYLER'S

NEWS AND CAMERA SHOP

122 MAXWELL ST.

"Right Behind The Post Office"

PHONE HE 2-3959

After school . . .
have a Coke

DRINK
Coca-Cola
REG. U. S. PAT. OFF.

BOTTLED UNDER AUTHORITY OF THE COCA-COLA COMPANY BY
FAYETTEVILLE COCA-COLA BOTTLING CO., Inc.

CONGRATULATIONS

GRADUATES!

HIGHLAND LUMBER COMPANY

Helping Build Fayetteville For 39 Years

Lumber and Building

Supplies

"Complete One Stop Building Service"

325 BLOUNT STREET

PHONE HE 3-3191, HE 3-0526, or HE 3-3194

Compliments

of

BENDER'S DRUG STORES

HUNTER BROTHERS, INC.

Wholesale Electrical Supplies

115 Winslow Street

Phone HE 3-0125

★

BRYAN

Pontiac - Cadillac Co.

410-412 West Russell Street

Phone HE 2-6185

Fayetteville

★

Compliments

of

JACKSON MATTRESS CO.

DIAL HE 3-3635 for

GULF

FUEL OIL

ALL KINDS COAL

DIXIE

Coal & Oil Co.

401 W. Russell St.

EVANS
FURNITURE CO., INC.

Fayetteville's Oldest
Furniture Store

151 Gillespie Street

GRADY'S SUNDRIES

FORT BRAGG ROAD

Phone HU 4-5690

You have friends
AT BRANCH BANKING
& TRUST COMPANY

Potronize Your
School Publicotions

The Lafamac
and
The Bulldog

ond Especiolly
Their Advertisers

Ultro Modern **Air Conditioned**

"PRINCESS BEAUTY SALON"

Diol HU 4-5465

Foyetteville, N. C.

Complete Service
Evening Appointments

King Shopping Center
Fort Brogg Blvd.

MARKHAM DRUG CO.

"On The Market Square"

101 Hoy Street **Foyetteville, N. C.**

Phone HE 2-5197

FREE DELIVERY
ANYWHERE IN THE CITY

Compliments
of

McBRYDE'S OPTICIANS

Leon & Alex

Fayetteville
North Corolino

BEST WISHES
FROM
ORMOND'S

AND

HOWARD & WHITAKER
MEN'S SHOP
Eutaw Shopping

HAYMOUNT MARKET

"Nothing But The Best"

Groceries — Quality Meats — Praduce

Free Delivery

1300 Morgonton Road

Dial HU 4-8111

Compliments of

FAYETTEVILLE BUILDING & LOAN ASSOCIATION

112 Anderson Street

JACK PARKS
JP
SERVICE
PARKS BUILDING SUPPLY CO.
300 Worth St. . . .Phone HE 2-8195

WE'LL HELP YOU BUILD

QUINN & MILLER COMPANY

"Furniture of Quality"

242 Hay St. **Phone HE 2-5177**

VEMCO MUSIC COMPANY

213-15 Franklin Street
Phone HEmlock 2-3204
Bockground Music Systems
Juke Boxes On Leose Bosis
Outlet for Used 45's & 78 Records

Fayetteville, N. C.

Compliments of

WEST-COATS NASH MOTORS

Telephone HU 4-6171 **4428 Bragg Blvd.**

Fayetteville, N. C.

Your Friendly Nash And Rambler Dealer

AMERICAN INSTITUTE OF LAUNDERING
CERTIFIED WASHABLE

Creech CLEANERS

Complete LAUNDRY and CLEANING Service

YOUR CLEANER IS YOUR CLOTHES' BEST FRIEND
NID
NATIONAL INSTITUTE OF DRYCLEANING 1905
MEMBER

FORT BRAGG, N. C.

ARNE'S CASUAL FASHIONS

212 Hay St.

HE 2-5275

McFADYEN MUSIC STORE

Since 1923

118 Hay St. Dial HE 3-3173

Fleishman's Big Store

106-108 HAY ST.

"Items of Fashion For Women and Children"

CONGRATULATIONS

GRADUATES!

Belk-Hensdale

HAY ST. thru to FRANKLIN ST.

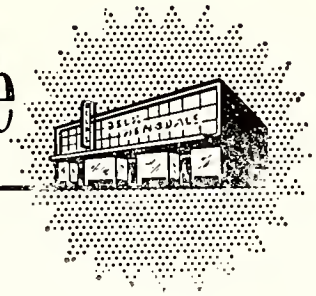

and

B and H Dept. Store

116 Person Street

Your Friendly Homes of Reliable Merchandise

SERVING THE

TWO CAROLINAS

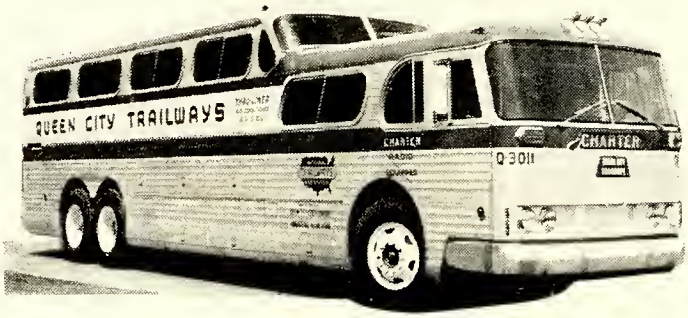

THE BULLDOGS TRAVEL

by

QUEEN CITY TRAILWAYS

304 Gillespie St. **Fayetteville, N. C.**

"CHARTERED SERVICE A SPECIALTY"

DIAL HE 3-1517 or HE 2-5127

FAIRES TRAILER CO.
3014 Bragg Blvd.
Dial HU 4-0362

Compliments

C. J. WIGGS

REAL ESTATE INVESTMENTS

THOMAS & HOWARD CO.

Phone HE 2-6161

Wholesale Grocers

On

315 Robeson Street

FOR THE BEST IN RADIO LISTENING

Keep Tuned To

WFNC — AM FM

1390 On Your Radio Dial

286055

BLAKE FLORIST

PRINCE CHARLES HOTEL BLDG.

Bonded Member F.T.D.

Day Phone
HE 3-2683

Night Phone
HU 4-0220

BERNARD'S
MEN'S SHOP

220 Hay Street

"We Rent Tuxedoes"

GREGORY'S FUR STORAGE
RUG CLEANING
LAUNDRY SERVICE
CLEANERS
HATTERS
Superior GLAZING INC.
DIAL HE 2-7111 851 BRAGG BLVD.
FAYETTEVILLE, N. C.

Hatcher's Jewelers

"It Pays To Play"

CLARK SPORTING
GOODS CO.

We Feature
MacGregor, Spalding, & Rawlings
Athletic Equipment

128 Maxwell Street
Phone HE 3-0622
Fayetteville, N. C.

Cumberland County Public Library
Fayetteville, North Carolina

CUMBERLAND COUNTY PUBLIC LIBRARY
3 1781 06002 5440

FOR REFERENCE
DO NOT TAKE
FROM THIS ROOM